Guernsey
BREEDERS' JOURNAL

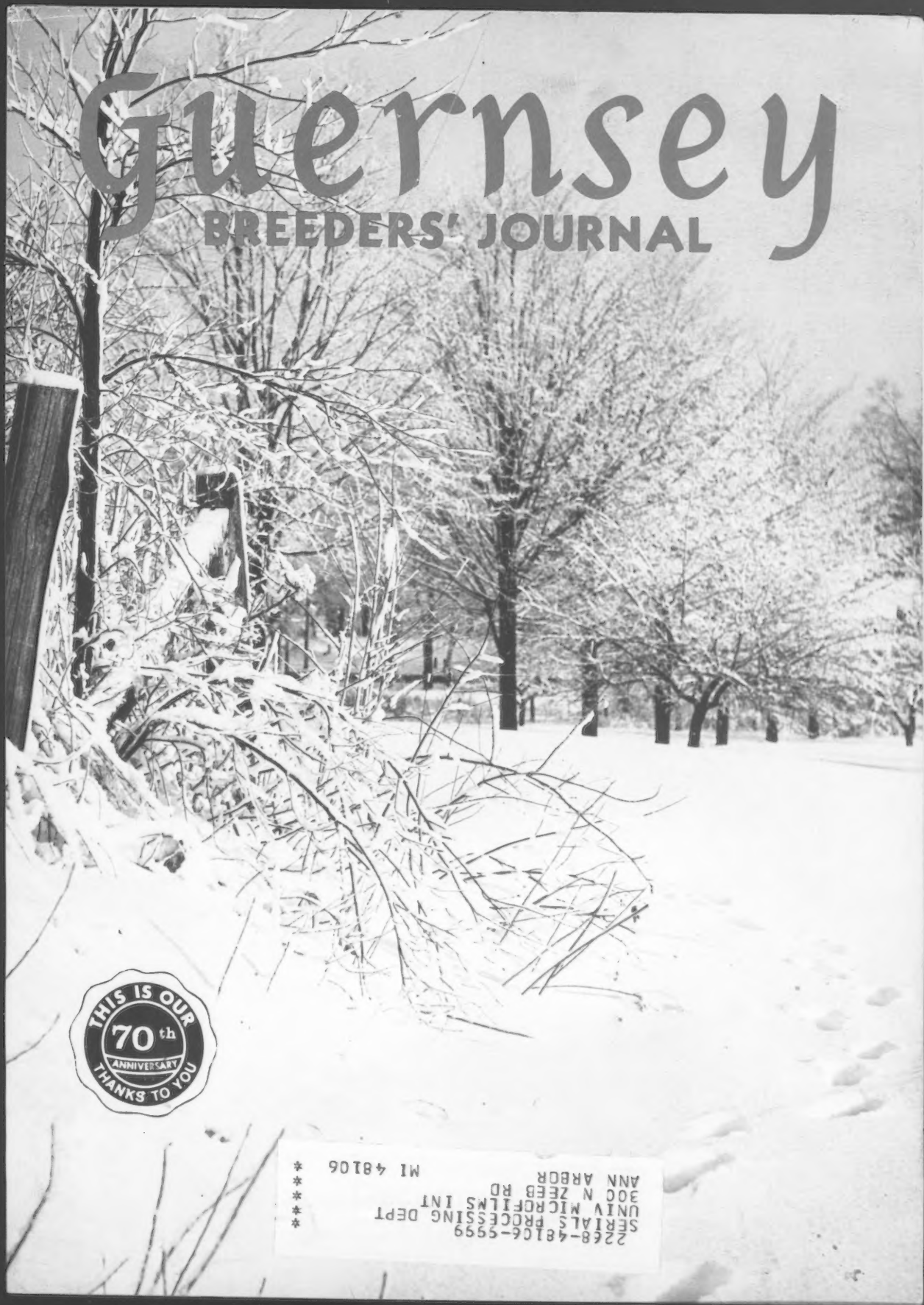

2268-48106-5999
SERIALS PROCESSING DEPT
UNIV MICROFILMS INT
300 N ZEEB RD
ANN ARBOR MI 48106

Keep An Eye on TOP ROE

+108$ on First Proof

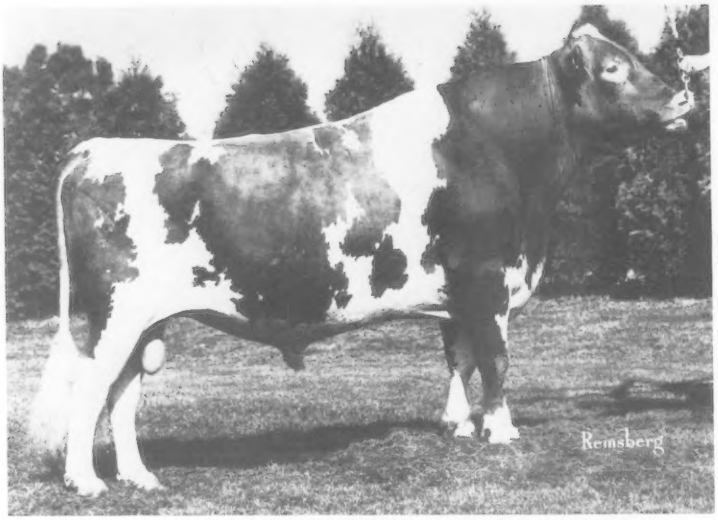

7G156 Metzger Farms TOP ROE

USDA (6/80): 39 daus (27 Herds)
PD +876M -.05% +36F +108$
PDT: +0.40 39% / PTI: +187 55%

TOP ROE is Select Sires' newest Guernsey PGA graduate. This son of Clovelly TOP HORNET is out of one of the breed's leading lifetime fat champions, Metzger Farms Valor Rolanda (E–91). She has lifetime credits of 204,970M and 10,932F in 4,213 days.

Prior to this first proof on TOP ROE, Select Sires heard many good comments from Guernsey breeders about the milking ability of his daughters. With 95 percent of his daughters still working on their first records, TOP ROE is certainly an outstanding proven young sire to keep an eye on.

TOP ROE semen is now available
from your authorized SELECT SIRES supplier.

NATIONAL ASSOCIATION ANIMAL BREEDERS NAAB Know Your Semen Supplier

CSS

AWB-Burlington, Wash.
CVBA-Logan, Utah
ETABA-Knoxville, Tenn.
MABC-Miss. State, Miss.
COBA-Col., Ohio, Tyler, Tex.
SELECT SIRES INC.
ECB-Waupun, Wis.
KABA-Louisville, Ky.
TABA-Brentwood, Tenn.
VANC-Rocky Mount, Va.
MABC-East Lansing, Mich.
PRAIRIE STATE-Hampshire, Ill.

SELECT SIRES, INC., 11740 - U.S. 42, PLAIN CITY, OH 43064 614/873-4683

. . . just what the name implies.

Ready! ! Set! ! And We're Off . . .

"Treat" purchased at the 1980 Western Nat'l Sale, $4100

Len Acres T H Treat

Born July 11, 1977
5/80 CI: +705M +17F +70$ 33%Rpt
2-05 13820 619 310–2x DHIR, pend.
Due Jan. 31, 1981 to
Western Glow Wistar PREMIER
6/80 USDA: PD +1113M +60F
+158$ 86%Rpt
PDT: +.63 85%/PTI: +281 86%

Thank you
Byron Lenssen

Rozelyn TH Ketti

Born Sept. 11, 1978
Ped. Index: +797M +18F +78$
Due Feb. 11, 1981 to
Rozelyn DM Ernies ABLE
Ped. Index: +904M +38F +113$

Thank you
Rozelyn Farm

"Treat" and 11 other outstanding animals are housed at Guerndean Farm in Colorado. "Ketti" and the rest can be seen at Rozelyn Farm, temporarily.

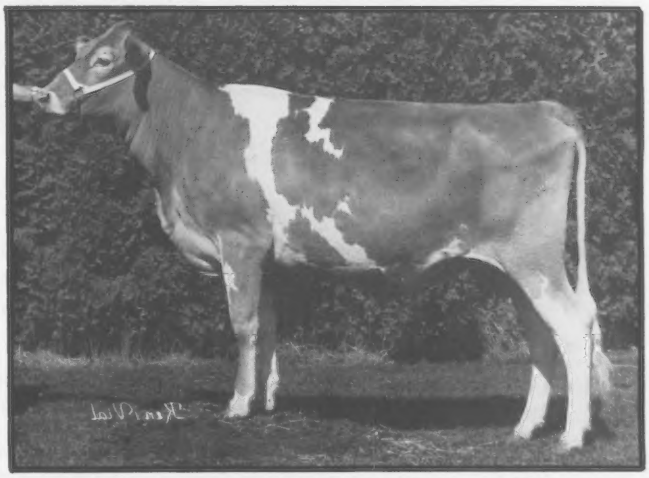

"Ketti" – High Selling Heifer, 1980 Western Nat'l Sale

"Jesus saith unto him, I am the Way, the Truth and the Life: No man cometh unto the Father, but by Me." John 14:6

May God, our Maker, Sustainer and Everlasting Father, richly bless each of you during this Christmas season and throughout the coming year. May your 1981 be filled with happiness and prosperity.

Marv, Jan & Megan

CHEDCO FARM

– Established 1922 –

We picture a young sire we are sampling that looks very promising at this stage

Himself

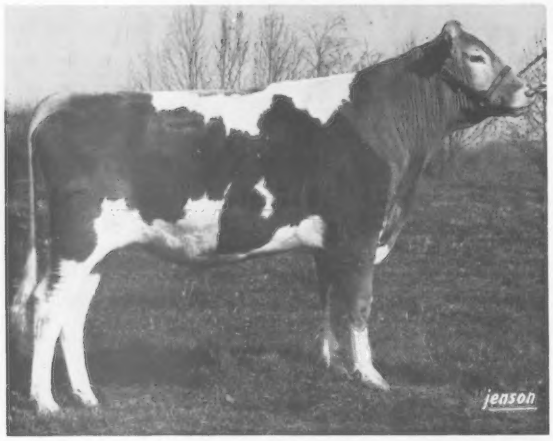

Chedco CONTESSAS COMMAND
Born June 1976
(picture taken 11-77)
Sire: Tannery Hill Florets COMMAND
6/80 USDA: PD +362M +6F +32$ 96%Rpt
PDT: +.93 96%/PTI: +65 96%

His Dam

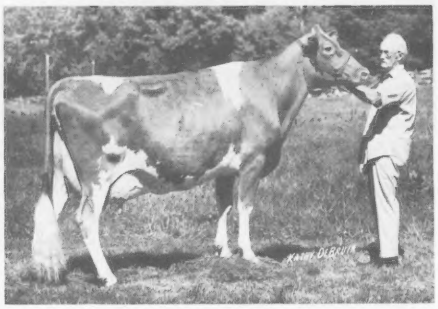

Manor Dari Contessa (91) E-4X
1st 4-Yr-Old, Mass. Guernsey Show 1974
Lifetime: 117540M 5813F 2413 days
6-04 17010 852 305–2x DHIR

His Maternal Sister

Chedco Princes Contessa (85 in 1980) VG-2X
2-03 14310 762 305–2x DHIR
3-04 16280 914 305–2x DHIR
4-05 16130 810 305–2x DHIR

We have one COMMAND daughter fresh in the herd milking in the fifties with a beautiful udder. She is very dairylike. We just sold his second daughter, bred heifer Chedco Contessas Egrette, also with a beautiful udder. She sold for $2500 in the New York Sale and tied for high selling animal in the sale. We have a group of younger daughters in the herd that are also very dairylike.

COMMAND semen is available. Contact us if you are interested or would like further information.

C. E. COTTING, Owner
294 Washington St.
Boston, Mass. 02108

Federal Accredited No. 100024
State Bang's Free No. 20
ANDREW C. WARNER, Herd Manager
Telephone: 838-2861
Area Code 617

ROUTE 62
BERLIN, MASS. 01503

ROLAND B. PLUMMER, Herdsman
Telephone: 838-2445

Index of Advertisers

AGRIcareers, Inc. — Iowa 11
Agri-Graphics, Ltd. — Ill. 79
American Embryos, Inc. — Mich. 87
American Guernsey Cattle Club — N.H. 101
Anilorac Farm — S.C. ..... Dir. 22

Big Creek Hill Farm, Inc. — S.C. . Dir. 16
Blackwater Valley Farm — Va. . . Dir. 26
Boulder View & Wern Farms — Wis. 94, 95
Butler Hill Guernseys — S.C. .... Dir. 20

California G.C.C. — Calif. 13
Chedco Farm — Mass. 2
Circle R Guernseys — Calif. 14, 15
Crown Stone Farm — Md. ..... Dir. 15

Dan-Ba-Lee Farm — Ind. 8
Dardenella Guernseys — S.C. ..... Dir. IV Cover
Dutch Mill Farm — Wis. 98

Edgewood Farm, Ala ..... Dir. 10
Edisto Farms — S.C. ..... Dir. 19

Forest Lake Farm — Va. ..... Dir. 27

Gold Banner Farm — Ohio 97
Golden Cap Guernseys — La. ... Dir. 14
Goldprint Farm — N.C. ..... Dir. 24
Greenhurst Farm — Md. ..... Dir. 14
Guernsey Breeders' Journal — N.H. .100

Ham Farm — Va. ..... Dir. 28
Hickory Grove Farm — Ohio 96

Kentucky Spring Show & Sale — Ky. 101
Ken Vial Photography — Calif. 79
Kleinpeter Farms Dairy, Inc. — La. ..... Dir. 13

Lookin' Up Guernseys — Wash. 1
Lyndale Farms — S.C. ..... Dir. 18

Maple Dawn Guernsey Farm — Wis. 98
Maplerett Farms — Ga. ..... Dir. 20
Marfred Farm — S.C. .....Dir. 17
Martin Oaks — S.C. ..... Dir. 21
Melldoro Farm — S.C. ..... Dir. 23
Merryman Co., The — Md. .... IV Cover
Midwest Breeders Coop — Wis. . III Cover

NAL Affiliated Breeders — La. Dir. 12
Neslekcim Farms, Calif. 12

Oregon GBA — Ore. 93

Pride 'N' Joy Farms — Ohio 5

Select Sires, Inc. — Ohio ..... II Cover
Shenmont Farms — Va. . . Dir. III Cover
Sire Power, Inc. — Md. ... Dir. II Cover
Smithfield Guernseys — N.Y. 99
Spring Crest Farm — N.C. ..... Dir. 25
Sunny Top Farm — Va. ..... Dir. 26

Thornwell School & Farm — S.C. . Dir. 24
Toles Photography — N.Y. 79
Tri-State Breeders Coop — Wis. 97

Virginia GBA — Va. ..... Dir. 1
Wern & Boulder View Farms — Wis. 94, 95
Western Directory Issue 100

Commercial Advertisers' Index

Allied Mills, Inc. 89
Edwards Agri-Supplies, Inc. 91
Pro-Ag, Inc. 91

Members Please Note

THE BY-LAWS of the American Guernsey Cattle Club were amended in 1976 to establish an active/inactive status of membership.

An active membership is one in which at least one application for registration in the name of the membership or at least one application for transfer of ownership into the name of the membership is received by the Club within three calendar years prior to January 1 preceding an Annual Meeting. Otherwise, the membership shall be declared inactive.

A membership once having been classified as *inactive* shall automatically be reinstated to active status upon fulfilling the requirements defining *active* status.

The mailing of the Call to Meeting, including proxy forms, ballots and other such forms and information as may be included, shall be mailed only to memberships classified as active, *except a membership classified as inactive may receive such mailing provided request has been made in writing to the Secretary by January 1 preceding an Annual Meeting.*

If you are classified as an inactive member but wish to receive the 1981 Annual Meeting mailing made to active members, please send us your request by January 1, 1981.

NEW RESERVED PREFIXES

The herd prefixes listed below have recently been reserved for the exclusive use of the owner in naming his registered Guernseys.

PREFIX	RESERVED FOR
Lenco Acres	Joseph C. Cook, Medical Lake, Washington
Marigold Meadows	Dr. R. M. Creel, Boaz, Alabama
Parah	Gary Walters, Holland, Michigan
Rolling Prairie	Arlyn & Allen Hempeler, Garnavillo, Iowa
Sawyers Valley	Larry Sawyer, Elgin, Minnesota
Tall Oaks	Harold E. Miller, New Oxford, Pennsylvania
Trollbridge	Michael S. Alexander, Plain, Wisconsin
Valley Oaks	Ray Orisio, Woodburn, Oregon
Wenketom	Wendi M. Wolfe, Landrum, South Carolina

A herd prefix will be reserved upon request, providing the name has not been previously used by another breeder. The fee is $10.00 except no fee is required for the reservation of a prefix by a Junior member of The American Guernsey Cattle Club. Write the Herd Register Division for an application to reserve a prefix.

Unless you reserve a prefix, you have no assurance it will not be used by someone else.

18th International Stockmen's School

When: January 12–15, 1981
Where: San Antonio, Texas
Who: For dairymen—covering all phases
How: 82 distinguished staff members; 207 timely lectures and labs; 4 hardbacked handbooks.

Save money! Enroll Before December 15, 1980. Contact: M.E. Ensminger, Ph.D., Director, P.O. Box 429, Clovis, California 93612. Phone: 209–299-2263.

BLOOD LAB HOLIDAY SCHEDULE

The Texas A & M University Immunogenetics Laboratory has announced that it will be closed for the Christmas holiday from December 22, 1980 through January 2, 1981.

Breeders planning to blood-type any animals should ship the blood samples to arrive at the lab **no later than December 16, 1980.**

GUERNSEY BREEDERS' JOURNAL

IN THIS ISSUE

DECEMBER, 1980

Vol. 146—No. 6

FEATURES

6 **Thanksgiving at Christmas** — By Richard G. Price
7 **A Second Editorial** — By Max L. Dawdy
9 **Highlights of November, 1980 Board Meeting**
18 **It's Cows—But More** — By Del Dahl
24 **National Guernsey Show, Madison**
31 **National Junior Show, Madison**
34 **The Guernsey Sale—55th Renewal and Pennsylvania State Sale**
35 **New York State Sale**
36 **26th Ontario Classic Sale** — By Donald MacKenzie
37 **Ohio Show and Sale** — By Edward J. Wright
38 **Rocky Mountain Guernsey Sale**
74 **National Judging Contests**
76 **Approved Shows** — Missouri, Texas, Tulsa, New Mexico, Virginia, South Carolina, North Carolina, Nebraska and Kansas.

Center Insert — **Southeast Directory**

DEPARTMENT INDEX

3 **Index of Advertisers**
3 **New Reserved Prefixes**
11 **Type Traits Appraisal Schedule**
16 **Class Leaders:** Willow Brook C Dena, Lone Palm Choice Babette, Nells Glo FO Prima, Royal Terrace Choice Mattie and Wispride Jasons Orbit
17 **Management Tips**
22 **Junior Guernsey Breeders**
39 **Young Sire Identification**
73 **National News (NMPF)**
88 **This Dairy Business**
102 **Official DHIR Production Records**
111 **100,000-Pound Lifetime Milk Producers**

THE COVER

This peaceful scene helps us express our wishes for the future. May we always have the pure white snow, the fresh clean air, and beautiful open pastures for years to come.

Subscription Price: United States $6.00 per year and 3 years for $15.00
Outside United States $7.00 per year. Microfilm subscriptions available.

CLOSING DATE FOR ADVERTISING COPY — 5th of the month preceding.
(Each issue is mailed eight days before date of publication)

Second Class postage paid at Peterborough, New Hampshire and at additional mailing offices, Greenfield, Ohio

Guernsey Breeders' Journal (ISSN 0017—5110) is published Monthly on the 16th of each month by The American Guernsey Cattle Club, 70 Main Street, Peterborough, New Hampshire 03458. Publication No. 231120.

MEMBER OF THE DAIRY BREED GROUP. Director of Commercial Advertising and Sales: Anne Pierson, R.D. 1, Box 528A, Apalachin, N.Y. 13732. Phone: 607—687-5327.

Any address changes should be sent to Guernsey Breeders' Journal
70 Main St., Peterborough, N. H. 03458 — Tel. 603—924-3344

The American Guernsey Cattle Club
70 Main St., Peterborough, N.H. 03458
Tel. 603—924-3344

OFFICERS AND BOARD OF DIRECTORS
PRESIDENT
Russell J. Wirt, Maple Leaf Farm, Lewiston, Minn. 55952. Tel. 507—523-3723. Dist. 9 '84.
1st VICE-PRESIDENT
Ray Orisio, Valley Oaks Guernseys, 1497 French Prairie Rd., Woodburn, Ore. 97071. Tel. 503—792-3407. Dir.-at-Large '82.
2nd VICE-PRESIDENT
Jack Dendel, Dendel's Orchards Farm, R. 5, Allegan, Mich. 49010. Tel. 616—673-4317. Dir.-at-Large '84.
Max L. Dawdy, Executive Sec.-Treas.
Kenneth A. Brighton, Attorney. Tel. 603—924-3361.
BOARD OF DIRECTORS
Alvin C. Basse, Guernsey Grove Farm, S70 W16050 W. Janesville Rd., Muskego, Wis. 53150. Tel. 414—422-0315. Dist. 6 '81.
Myron Erdman, Myown Guernsey Farm, Chenoa, Ill. 61726. Tel. 815—692-3090. Dist. 7 '85.
George W. Fowler, Butler Hill Farm, R. 5, Box 249, Saluda, S.C. 29138. Tel. 803—445-8273. Dist. 4 '83.
Mrs. Janet Frost Harding, Maplevale Farm, R. 4, Brookville, Pa. 15825. Tel. 814—849-2372 (bus.); 814—849-2933 (home). Dist. 2 '85.
Myron W. Lancaster, Olympic View Farm, R. 4, Box 320, Sequim, Wash. 98382. Tel. 206—683-4879. Dist. 10 '84.
J. Jene Mungle, Mungle's Guernsey Farms, Atoka, Okla. 74525. Tel. 405—889-3478. Dist. 8 '82.
C. Eugene Phillips, Geana Farm, 11839 Banning Rd., Mount Vernon, Ohio 43050. Tel. 614—397-8267. Dist. 5 '83.
Bernard Pralle, Fauver Hill Farm, 9416 US 16, Onalaska, Wis. 54650. Tel. 608—783-2856. Dir.-at-Large '83.
Seth K. Schnebly, Crown Stone Farm, R. 1, Clear Spring, Md. 21722. Tel. 301—842-2525. Dist. 3 '82.
Frank Sivesind, Prairie Moon Guernseys, Waukon, Iowa 52172. Tel. 319—568-2068. Dir.-at-Large '85.
Carroll L. Ward, Jr., Lay Laine Farm, P.O. Box 146, Astatula, Fla. 32705. Tel. 904—343-3328. Dir.-at-Large '81.
Frank L. Wiley, Franlee Farms, Victor, N.Y. 14564. Tel. 716—924-2655. Dist. 1 '81.
(Year indicates Board term expiration.)

ADMINISTRATION
Max L. Dawdy, Executive Sec.-Treas.
COMPTROLLER
Ervin F. Diamond
DATA PROCESSING
Linda L. Abbott, Director
James E. Bingham, Director of Programming and Operations
GUERNSEY BREEDERS' JOURNAL
Randy W. Mohr, Managing Editor & Dir. of Promotion
Veronica McQuillan, Editorial Assistant
Barbara Millman, Advertising Assistant
Millicent L. Dumaine, Art Director
HERD REGISTER
Irving E. Nichols, Director & Office Mgr.
PERFORMANCE DEPARTMENT
Jack C. Danhof, Director
Merton B. Sowerby, Official Type Appraiser, Woodacres, Princeton, N.J. 08540. Tel. 609—466-0361
Allen D. Meyer, Official Type Appraiser, R.R. 2, Fargo, N. Dak. 58102. Tel. 701—282-3913
PRINTING
Robert E. Diercks, Plant Manager

EXTENSION
Ballard K. Bennett, 8612 Rancho Drive, Ooltewah, Tenn. 37363. Territory: Ala., La., Miss., and Texas. Tel. 615—238-9754
William C. Cochran, Box 55, Peterborough, N.H. 03458. Territory: Conn., Maine, Mass., N.H., N.J., N.Y., R.I., and Vt. Tel. 603—924-3346 or 617—759-5627
Peter D. Giacomini, 2005 Girard Avenue, Modesto, Calif. 95350. Territory: Ariz., Calif., Colo., N. Mex., Nev., and Utah. Tel. 209—578-4919
Robert E. Jones, R.R. 1, Box 140, Rossville, Ind. 46065. Territory: Ill., Ind., Ky. and Tenn. (except E. Tenn.). Tel. 317—379-3802

Pride-N-Joy Belles

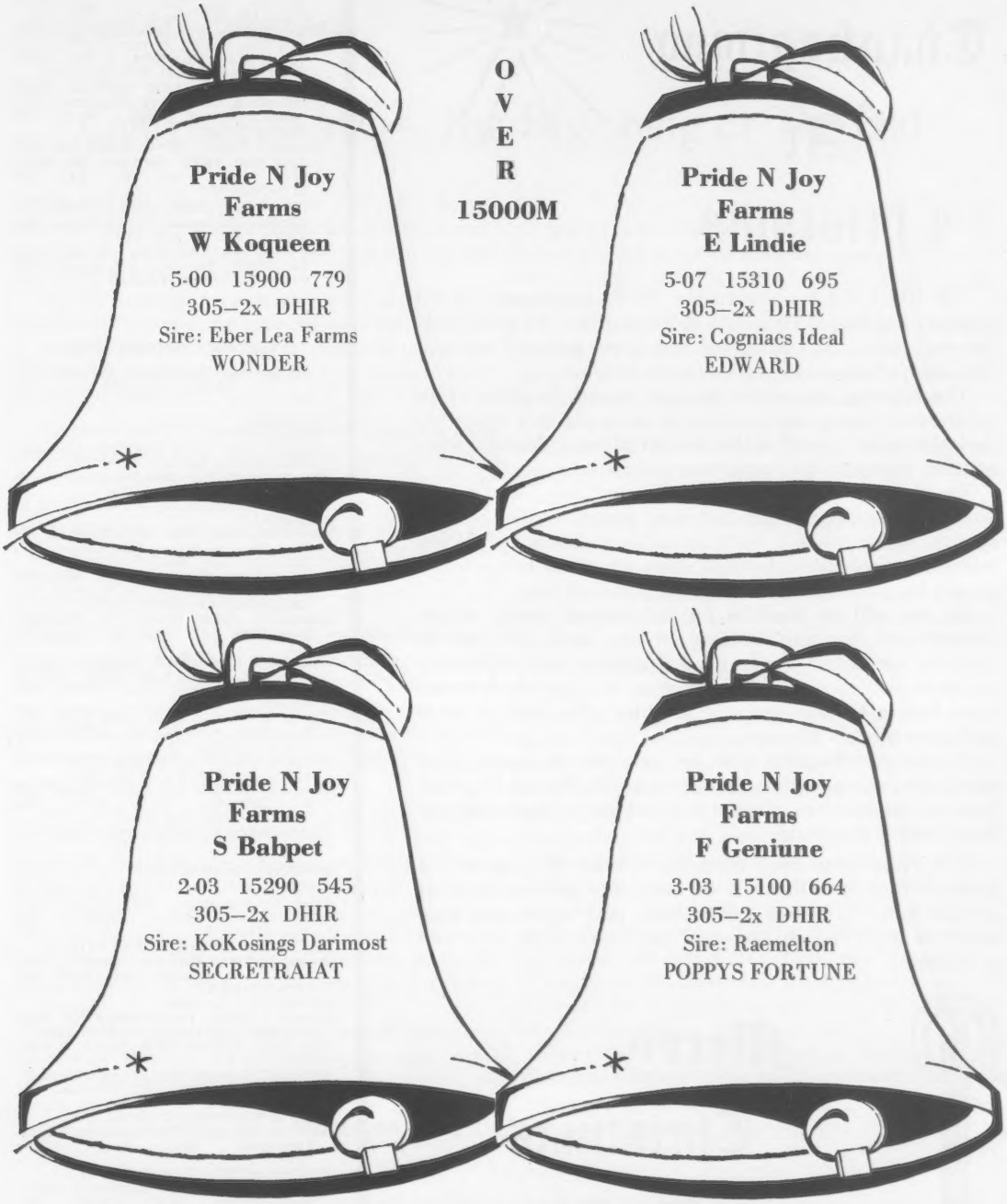

May God bless and guide each one of you in the coming New Year!

PRIDE-N-JOY FARMS

The Paul Riegel Family
9791 Lancaster-Circleville Road
Amanda, Ohio 43102
Tel. 614–969-2166

The farm is located 11 miles east of Circleville, Ohio, on State Route 188.

Thanksgiving At Christmas

WE RECENTLY observed the 354th Anniversary of the Pilgrims Landing at Plymouth Rock in 1620. We give thanks for the undaunted courage of that brave group of voyagers who stepped ashore to begin a life of freedom.

Thanksgiving, frequently gets lost behind the glitter of the commercial phases of Christmas. In many places it appears to be fashionable to scoff at the thought of being thankful when so many things in the world seem to be wrong.

We all must know at least one "Doomsbody" who cannot find anything that is right, but is an expert on all the ills of society. However, aside from economic and social problems, which most certainly do exist, there are many things which people have been grateful for in any period of time.

We can still be thankful for the natural beauty of our country and the rich heritage of our lands. We can be thankful for skilled hands, good neighbors and friends who are there when needed. We can share the joy which comes from having known love, the laughter of a child, a warm smile or a friendly kindness.

We can be thankful that we have the strongest, most productive agricultural society in the world. We can be proud that we are breeders of registered Guernseys, producing the finest milk in the world.

Dick Price wrote these words in 1974 and they are as true today as they were then. As we move into the new year, let us take time to reflect and evaluate past experience, then strive to meet the challenges of the future with hope and confidence.

Merry Christmas To All

From The Journal Staff

The American Guernsey Cattle Club
Continued

Robert A. McLaughlin, 2814 Birchwood Dr., Winston-Salem, N.C. 27103. Territory: Fla., Ga., N.C., S.C., and Eastern Tenn. Tel. 919–765-5084.

Leslie Peckham, 825 Robert St., Fort Atkinson, Wis. 53538. Territory: Ark., Iowa, Kans., Minn., Mo., Nebr., N. Dak., Okla., S. Dak., and Wis. Tel. 414–563-3032.

Peter E. Wilson, 6550 Hathaway Road, Tillamook, Ore. 97141. Territory: Idaho, Mont., Ore., Wash., Wyo. Tel. 503–842-5095

Edward J. Wright, 10540 Gratiot Rd., Saginaw, Mich. 48603. Territory: Md., Mich., Ohio, Va., and W. Va. Tel. 517–781-2967

Ohio G.B.A. details, Leroy Lindley, 1505 Hamilton-Richmond Rd., Hamilton, Ohio 45013. Tel. 513–894-7813

Lee Yost, 2497 Lincoln Hwy. E., Lancaster, Pa., 17602. Territory: Del. and Pa. Tel. 717–299-8955 or 299-8956

Golden Guernsey, Inc.

70 Main St., Peterborough, N.H. 03458
Tel. 603–924-3344

OFFICERS
PRESIDENT
Russell J. Wirt, Maple Leaf Farm, Lewiston, Minn. 55952. Tel. 507–523-3723. '82.
Max L. Dawdy, Executive Sec.-Treas.
Ervin F. Diamond, Comptroller
MILK COMMITTEE
CHAIRMAN
James Erickson, 2229 Hubbell Ave., Des Moines, Ia. 50317. Tel. 515–325-2330. '81.
Alvin C. Basse, Guernsey Grove Farm, S70 W16050 W. Janesville Rd., Muskego, Wis. 53150. Tel. 414–422-0315. '83.
Edward W. Custer, Drawer AX, Mississippi State, Miss. 39762. Tel. 601–325-2330. '83.
Norman P. McClelland, Shamrock Farms Company, 2228 North Black Canyon Highway, Phoenix, Ariz. 85009. Tel. 602–272-6721. '81.
Carroll L. Ward, Jr., Lay Laine Farm, P.O. Box 146, Astatula, Fla. 32705. Tel. 904–343-3328. '82.
Frank L. Wiley, Franlee Farms, Victor, N.Y. 14564. Tel. 716–924-2655. '81.
Nelson E. Witmer, East Malta Farms, R.D. 1, Dalmatia, Pa. 17017. Tel. 717–758-2551. '82.
(Year indicates Committee term expiration.)

REGIONAL MANAGERS
CALIFORNIA
Peter D. Giacomini, 2005 Girard Ave., Modesto, Calif. 95350. Tel. 209–578-4919
ILLINOIS, INDIANA AND KENTUCKY
Robert E. Jones, Field Representative, R.R. 1, Box 140, Rossville, Ind. 46065. Tel. 317–379-3802
MICHIGAN AND OHIO
Edward J. Wright, 10540 Gratiot Rd., Saginaw, Mich. 48603. Tel. 517–781-2967
NEW ENGLAND & NEW YORK TERRITORY
William C. Cochran, Box 55, Peterborough, N.H. 03458. Tel. 603–924-3346 or 617–759-5627
PACIFIC NORTHWEST TERRITORY
Peter E. Wilson, 6550 Hathaway Road, Tillamook, Ore. 97141. Tel: 503–842-5095
SOUTHEASTERN TERRITORY
R.A. McLaughlin, 2814 Birchwood Drive, Winston-Salem, N.C. 27103. Tel. 919–765-5084

STATE REPRESENTATIVES
PENNSYLVANIA AND DELAWARE
Lee Yost, Business Manager, 2497 Lincoln Hwy. E., Lancaster, Pa. 17602. Tel. 717–299-8955 or 299-8956
WISCONSIN
Arnold J. Knight, Sec., Wis. G.B.A., Route 2, Markesan, Wis. 53946. Tel. 414–394-3027

A Second Editorial

Calf Husbandry — The Beginning or The End

PERHAPS WE COULD be accused of dwelling on calf raising or livability in these columns but as a breed challenge we are convinced the subject relates seriously and realistically to the above title.

Two key examples — registrations and replacements — focus on the realism of the point. We make many inquiries to many breeders in reference to these two items. And invariably when the reply is negative both equate to a very common denominator — calf mortality.

The breed needs an abundance of heifer calves. *The availability of the right kind of replacements has had, and continues to have,* more to do with the direction and capability of the breed than many people perhaps stop to think about. On a herd basis the amount and degree of culling and planned matings is totally dependent on replacements. Whether they are home raised or purchased — makes no difference if they are not available.

Genetic progress — or the lack of it — is reflected only through calves that live and become productive. How many times are stalls filled with two-year-olds less than the average genetic potential of the breed, because they are the ones that survived? Or how many stalls remained filled with below herd average cows because their replacements became casualties at six weeks of age?

No amount of promotion can solve the predicament of the staff being unable to fill orders for dairymen who would like to add Guernseys because breeders don't have a surplus of qualified replacements. We have been convinced calf husbandry is a big factor in this respect since the day we listened to a dissertation on promotion by a breeder as we watched the hired man hauling away three dead heifer calves that morning, which was one-third of the baby calves in his barn!

Add to this semen costs, veterinary costs, anxiety and so on, and calf livability is a beginning or end matter — that has to be handled on an individual basis. But it is also the future.

Perhaps so much has been written on calf raising it is ignored; or perhaps it is because a combination of factors not specific to each situation or applicable to the simplification of a needle or a pill are involved. Each breeder has his own innovation and if it works — it's the results that are important.

It is, however, of interest as we inquire of breeders about calf livability to note more and more mention is again being made of Mother Nature's initial innovation — colostrum. Most of us will recall that the first axiom we were taught in calf care was the association of the newborn calf and colostrum. It still is, but what more and more are emphasizing is that *time, amount,* and *sanitation* may enhance or nullify the miraculous colostural influence.

Interestingly some preliminary research work confirms the latter point of view. The work shows Guernsey colostrum to be somewhat lower in its immunoglobulin, or antibody, content. Companion with this is the result that the blood serum level of certain immunoglobulins, reflecting their absorption from the intestine were lower than expected in Guernsey calves.

If one relates this to, and accepts, the basic hypothesis that calves have low resistance to disease at birth; are dependent upon immunoglobulins from the dam's colostrum for such resistance; that immunoglobulins decline in colostrum rapidly after the first milking; and the ability of the calf to absorb immunoglobulins from the intestine declines dramatically after birth and stops at about 24 hours of age — the matter of *time; amount* and *sanitation* of colostrum feeding to the newborn calf perhaps merits re-evaluation in many herds. If one is willing to accept the documentation of the physiologists then it makes little difference whether the newborn calf fails to get sufficient colostrum through a lack of its own aggressiveness or owner negligence, that first hour and the succeeding 23 hours may well have determined his destiny.

One cannot help but speculate to what degree "the beginning or the end" of the breed's replacement position is determined by breeder motivation in that first hour following each calf's birth.

Max Dawdy

HOOSIER GUERNSEYS

Trimming Our Tree with 1980 Elites

Dan Ba Lee D E Jewel

5/80 COW INDEX: +1573M +45F +167$ 45%Rpt
National Class Leader 3 times
2-08 *18630 761 305–2x DHIR, *National Class Leader, 4thM
3-08 *23700 954 363–2x DHIR, *National Class Leader, 3rdM
4-08 *23630 914 365–2x DHIR, *National Class Leader, 4thM
6-05 25000 1072 365–2x DHIR 7-10 21810 894 365–2x DHIR
Sire: Sande Hill Double EMORY

Dan Ba Lee Geronimo Lyda

1980 Gold ★ Star Dam
5/80 CI: +1186M +34F +126$ 34%Rpt
National Class Leader 2 times
2-05 *19560 793 365–2x DHIR
*National Class Leader, 8thM
4-06 *25040 1022 359–2x DHIR
*National Class Leader, 4thM
Due Feb. 1981 to TOP HORNET
Sire: Dan Ba Lee Beaus GERONIMO

Dan Ba Lee D Fantastic

1979 Gold ★ Star Dam
5/80 CI: +856M +20F +84$ 45%Rpt
4-07 *26410 988 365–2x DHIR
*National Class Leader, 2ndM
5-10 24700 1061 365–2x DHIR
Sire: Lyrene TOP DOMINO

Dan Ba Lee M Liz

1979 Gold ★ Dam 5/80 COW INDEX: +851M +36F +107$ 34%Rpt
3-05 18070 853 365–2x DHIR Sire: Dan Ba Lee F S DIPLOMAT
5-00 20770 948 365–2x DHIR 6/80 USDA: PD +582M +24F +72$ 20%Rpt
6-01 23100 1045 365–2x DHIR PDT: +.87 30%/PTI: +134 23%
"Liz" safe in calf to CHOICE

New Addition to Our Herd

Cloverdells Sugars Sheril (88)

1979 Gold ★ Star Dam 5/80 COW INDEX: +1201M +38F +132$ 42%Rpt
3-00 17190 800 305–2x DHIR
4-02 23320 1094 365–2x DHIR, pending
"Sheril" – Top purchase at the Cloverdell Dispersal. Due in Feb. to MAVERICK.
She is the 3rd generation of 20,000M producers. Under contract to Select Sires.

Merry Christmas and Happy New Year!

DAN-BA-LEE FARM

Located 2½ miles north of Cadiz on Road 500 W or 40 miles NE of Indianapolis.

Mr. & Mrs. Daniel W. Baker & Family, R 2, Middletown, Ind. 47356
Tel. 317–722-4203

Visitors always welcome.

Robert A. Baker
Tel. 317–722-4230

Highlights of November, 1980 Board Meeting

THE REGULAR FALL meeting of the Board of Directors of The American Guernsey Cattle Club met at Louisville, Kentucky, November 8 & 9, 1980. Present were: President Russell J. Wirt; Second Vice-President Jack Dendel; Alvin C. Basse; Myron Erdman; George W. Fowler; Janet F. Harding; Myron W. Lancaster; J. Jene Mungle; C. Eugene Phillips; Bernard Pralle; Seth K. Schnebly; Frank Sivesind; Carroll L. Ward, Jr.; and Frank L. Wiley. First Vice-President Raymond Orisio was unable to attend.

Attending their first regular meeting were Mrs. Janet Harding and Frank Sivesind following their election at the May, 1980 annual meeting.

A major segment of the meeting was devoted to the first item on the agenda which was the consideration of a number of offers to purchase the headquarters building in Peterborough, New Hampshire. Due consideration was given to both the details and benefits of the offers and to the current accounting on the building as a revenue producing property. A conclusion was finally reached to withdraw the offer to sell in view of the fact it has been developed as a rental property earning net revenue beyond the Club's housing costs which is projected even more favorably for 1981. It was also pointed out that since the building is now a net revenue producing property, whether the Club is housed there or not, its sale is not necessarily a prerequisite to the implementation of joint effort with other associations as many had accepted. So long as the property is productive, The American Guernsey Cattle Club could assume the benefits as an absentee landlord the same as any other absentee landlord-investor would anticipate to do so.

A minimum purchase offer was established, however, which would be considered an anytime and thus keep options flexible.

Another priority item on the agenda to which much time was devoted was consideration of improving the genetic base of the breed particularly for production, calf livability, and fertility, and how this might be achieved. Addressing the group on the subject were geneticists Dr. Clinton Meadows, formerly of the Michigan State University staff and Dr. Charles Young, University of Minnesota. The presentation was a preliminary report of a study committee that had been appointed at the May, 1980 meeting.

The committee was instructed to continue its study and pursue drawing up a proposed program for consideration. This could include a supplementary Herd Register to properly identify animals involved in the research development of future sires. The committee report is to be made at the April, 1981 meeting.

The **Executive/Finance** Committee took the firm position that regular inflationary adjustments of fees are necessary in today's economy to operate the Club the same as any other business and to maintain a balanced operating budget. On this basis, the following fee changes were adopted to become effective January 15, 1981.

REGISTRATION FEES

Females	*Member*	*Non-member*
Under 8 months	$10	$11
8 – 12 months	$12	$13
12 – 24 months	$21	$22
Over 24 months	$29	$30

Fees for bulls are double those for females in each age group

TRANSFER FEES

Within 90 days of sale	$10.00
After 90 days of sale	$11.50
In-family transfer	$ 4.00
Transfer to Canadian buyer	$15.00

TESTING FEES

	DHIR	TPE
Herd fee	$10	$10 (no change)
Cow fee	$ 5	$7.50

TYPE TRAITS APPRAISAL

	Group Rate	Non-group
Per Cow	$6	$6.50

In line with already established action Journal advertising rates will reflect an automatic 15% increase in space rates on January 1.

Sale catalog printing will also reflect a 10% increase effective January 1.

The **Performance & Rules** Committee did not recommend any changes in rules and procedures. However, the Board did approve a recommendation from the Executive/Finance Committee to adopt a pilot project for Provisional Registration – 1 (PR-1) applications. In this case, for an indefinite time, one fee of $7 will include both inspection and the application. Provisional Registration applications are currently running 17% ahead of a year ago.

In reference to production testing the committee took note there is a 6% increase in both herds and cows on test at the three-quarter mark of 1980, over the same period a year ago.

The **Youth/Journal/Promotion** Committee approved memberships in Dairy Shrine as awards to winners in the Guernsey Youth Program.

The committee noted statistics on the 1980 National Heifer Sale, which has again broken nearly all previous records to close the first decade of the series. In the ten sales, 312 heifers have grossed $470,275, which has returned 13.6% to support of youth activities.

The committee was also pleased to note an increase in 1980 Journal advertising of 8% over 1979 and 35% over 1978.

The **Special Promotion** Committee reviewed a brochure setting forth the plan for additional funding to support additional promotion; and discussed staffing plans.

The **Sire & Type** Committee normally on an annual meeting schedule did not meet at this session but will convene at the annual meeting April, 1981.

CALENDAR OF COMING EVENTS

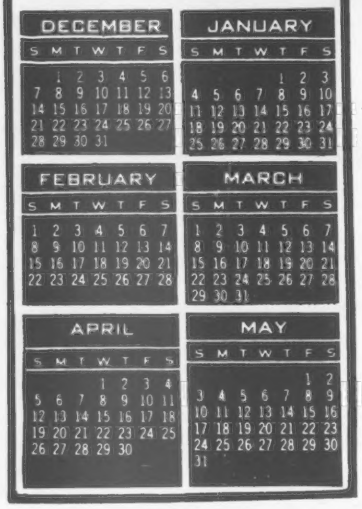

Sales

DECEMBER

Dec. 6. Cortland Guernsey Sale, at Cortland Sales Pavilion, managed by Cortland Guernsey Sales, Cortland, New York.

JANUARY

Jan. 29. 320th Special Guernsey Sale, at the Association Sales Pavilion, Lancaster, Pa. Sale managed by the Pa. GBA, 2497 Lincoln Hwy. E., Lancaster, PA 17602, and The Merryman Company, Sparks, MD 21152.

FEBRUARY

Feb. 7. Cortland Guernsey Sale, at Cortland Sales Pavilion, managed by Cortland Guernseys Sales, Cortland, New York.

MARCH

Mar. 21. Pennsylvania GBA 50th Anniversary Sale and Blue Halter Heifer Sale, at the Association Sales Pavilion, Lancaster, Pa. Sale managed by the Pa. GBA, 2497 Lincoln Hwy. E., Lancaster, PA 17602, and The Merryman Company, Sparks, MD 21152.

Mar. 28. 18th Annual Kentucky National Guernsey Show and Sale, Kentucky Fair and Exposition Center, Louisville. Sale managed by The American Guernsey Cattle Club, Robert E. Jones, Sale Coordinator, R.R. 1, Box 140, Rossville, IN 46065.

APRIL

Apr. 11. First Boulder View Guernsey Sale, at the farm, Baraboo, Wis., Lester Lurvey & Sons, owners. Sale managed by Wisconsin GBA, Arnold Knight, Secretary, R. 2, Markesan, WI 33946, and The Merryman Company, Sparks, MD 21152

Meetings

DECEMBER

Dec. 10-11. 7th Annual South Carolina Dairyman's Conference, Clemson University. Additional information available from the Department of Dairy Science, Clemson University, Clemson, South Carolina 29631.

Dec. 16-20. Bovine Reproduction Short Course, Colorado State University. Enrollment limited — contact Dr. B. W. Pickett, Animal Reproduction Lab., College of Veterinary Medicine and Biomedical Sciences, Colorado State University, Fort Collins, Colorado 80523.

JANUARY

Jan. 12-15. 18th International Stockmen's School, San Antonio, Texas. Enroll before December 15, 1980. Contact Dr. M. E. Ensminger, Director, 648 West Sierra Ave., P.O. Box 429, Clovis, Calif. 93612.

MARCH

Mar. 20-21. Pennsylvania GBA 50th Anniversary Annual Meeting, Brunswick Motor Inn, Lancaster, Pa.; Meeting—Mar. 20; Sale—Mar. 21.

APRIL

Apr. 24-27. 104th Annual Meeting of The American Guernsey Cattle Club, Golden Gateway Holiday Inn, 1500 Van Ness Avenue, San Francisco, CA 94109.

Fairs and Shows

JANUARY

Jan. 11-16, 1981. Pennsylvania Farm Show, Harrisburg, Pa. Guernseys will be judged Jan. 13 (open & jr.) by David P. Dickson.

Jan. 27-29. Vermont Farm Show, Barre Auditorium, Barre, Vermont.

Jan. 28-Feb. 8. Southwestern Exposition & Fat Stock Show, Fort Worth, Texas. Guernseys will be judged Feb. 5 (jr.) and Feb. 6 (open).

FEBRUARY

Feb. 4-15. Florida State Fair, Tampa, Fla. Guernseys will be judged Feb. 10 (jr.) and Feb. 13 (open) by James M. Lewis.

Feb. 13-22. San Antonio Livestock Exposition, San Antonio, Texas. Guernseys will be judged Feb. 20 (jr.) and Feb. 22 (open).

Feb. 25-Mar. 8. Houston Livestock Show & Rodeo, Houston, Texas. Guernseys will be judged Feb. 27 (open) by J.W. Davis and Mar. 8 (jr.) by J.B. Kunkel.

Flying to San Francisco?

Several airlines offer super discounts of 20 to 30 percent if your tickets are purchased two or three months in advance. Order your airline tickets early for the 1981 National Convention.

It's your program

The Cooperative State-Federal Brucellosis Eradication Program is counting on your help

United States Department of Agriculture
Animal and Plant Health Inspection Service
A Public Service Announcement

Register Your May Calves Now

Before They Reach 8 Months Of Age

Early Registration Saves $ $ $

REGISTRATION FEES

Age of Animal	Females AGCC Members	Females Non-Members	Males AGCC Members	Males Non-Members
Under 8 months	$ 8.00	$ 9.00	$16.00	$18.00
8 to 12 months	10.00	11.00	20.00	22.00
12 to 24 months	19.00	20.00	38.00	40.00
Over 24 months	27.00	28.00	54.00	56.00

DAIRY PERSONNEL
Whether you are an employer or an employee, let the leader in dairy personnel assist you.
Nationwide. Since 1968.
Get your FREE LISTING of what's available for employers and employees.
AGRIcareers, Inc.
515–394-3145
New Hampton, IA 50659

Seeking Employment

WILLIAM MILLER, 15 Stratton Way, Branford, Connecticut 06405, writes he is seeking employment in the dairy industry and is interested in a position as assistant herdsman at a Guernsey farm. He is married and has just returned from a two-year assignment with the American Peace Corps. As senior dairy advisor to the Government of Fiji, he worked to improve production, with special interest in calf rearing.

In 1976, he received a BS degree in animal science with a major in dairy management from the University of Connecticut. In 1970, he was honorably discharged from the United States Navy

Anyone interested and in need of an enthusiastic assistant herdsman may contact him at the above address.

DEADLINES

	Date
Junior Gold Star Breeder Award Applications available at AGCC, Peterborough, NH 03458.	Applications must be returned to AGCC, Peterborough by January 1, 1981.
1981 Western States Directory for 104th Annual Meeting in March issue – Arizona, California, Colorado, Idaho, Montana, Nevada, New Mexico, Oregon, Texas, Utah, Washington and Wyoming. Closing date for ad reservations and arrival of copy.	To Guernsey Breeders' Journal by January 20, 1981.
	Contest Applications Due
Outstanding Young Guernsey Farmer Award	Must be in the hands of the field representative for the applicant's area on or before February 1, 1981.
Outstanding Guernsey Youth Award	Must be in the hands of the field representative for the applicant's area on or before February 1, 1981.
13th Annual National Guernsey Queen Contest	Must be received on or before February 1, 1981 at AGCC office.
14th Annual National Junior Guernsey Production	Must be received on or before March 1, 1981 at AGCC office.

Applications available from your field representative or by writing or calling Promotion Department, AGCC, 70 Main St., Peterborough, NH 03458

TYPE TRAITS APPRAISAL SCHEDULES FOR 1981 and 1982

In order to prepare pre-printed worksheets, applications listing animals to be appraised must be submitted to The American Guernsey Cattle Club 30 days before an area schedule begins to guarantee a place in the schedule. Applications may be obtained from your field representative or by writing The American Guernsey Cattle Club. TPE herds must also send in a listing of cows.

Area	1981	1982
*MARYLAND, VIRGINIA, EASTERN TENNESSEE, EASTERN WEST VIRGINIA	Jan. 6–17	Summer
Illinois, Indiana	Feb. 2–18	Summer
Eastern Pennsylvania, Delaware, New Jersey	Mar. 1–10	Fall
Ohio, West Virginia	Apr. 6–17	Fall
Kansas, Nebraska, Missouri, Arkansas, Oklahoma	May 4–23	Fall
Arizona, California	June 1–15	Winter
Michigan	July 6–14	Winter
Iowa, Minnesota, North Dakota, South Dakota	July 27–Aug. 18	None
Eastern Oregon, Eastern Washington, Idaho, Montana, Wyoming	Sept. 8–19	None
Colorado, Utah, Nevada, New Mexico	Sept. 20–26	None
Western Pennsylvania	Oct. 5–12	None
Eastern New York, New England	Nov. 9–20	None
Kentucky, Tennessee	Dec. 2–10	None
Western Oregon, Western Washington	None	Winter
Florida, Georgia, South Carolina, North Carolina	None	Spring
Wisconsin	None	Spring
Western New York	None	Spring
Texas, Louisiana, Mississippi, Alabama	None	Summer

***Application for this schedule must be received in The American Guernsey Cattle Club, Peterborough, N. H. not later than December 6, 1980.**

NESLEKCIM FARMS

What would you do if you were given the chance to pick from about 40 head, 18 of which you felt were some of the best young cows, bred heifers and breeding age heifers John Potts had to offer? What if they were sired by TELESTAR, CHOICE, TOP HORNET, MAVERICK, FAYVOR, HOLLI-REX and FORTUNE?

JOHN POTTS

I'll tell you what we did. We bought them!

They looked a little rugged on those snow covered fields of Oklahoma last spring, but they've adapted well to California this summer and fall.

We thank Bobby Griggs for giving us this rare opportunity and hope you'll be able to see these new additions during the Convention in April.

October Rolling Herd Average = 13503M & 672F
6-Month Rolling Herd Average = 14381M & 736F

2395 Pepper Rd., P.O. Box 379
Petaluma, California 94952
(707) 763-4155/795-5083

NF

MAX MICKELSEN
& ERNIE NUNES
Don Davis, Herdsman

CALIFORNIA GUERNSEYS

California Guernsey Cattle Club
1274 West Hedges Ave Unit 103 Fresno Calif 93728 Tel 209 441 1208

APRIL 24-27 1981
SAN FRANCISCO CA

AGCC NATIONAL CONVENTION

A Very Dairy FAYVOR

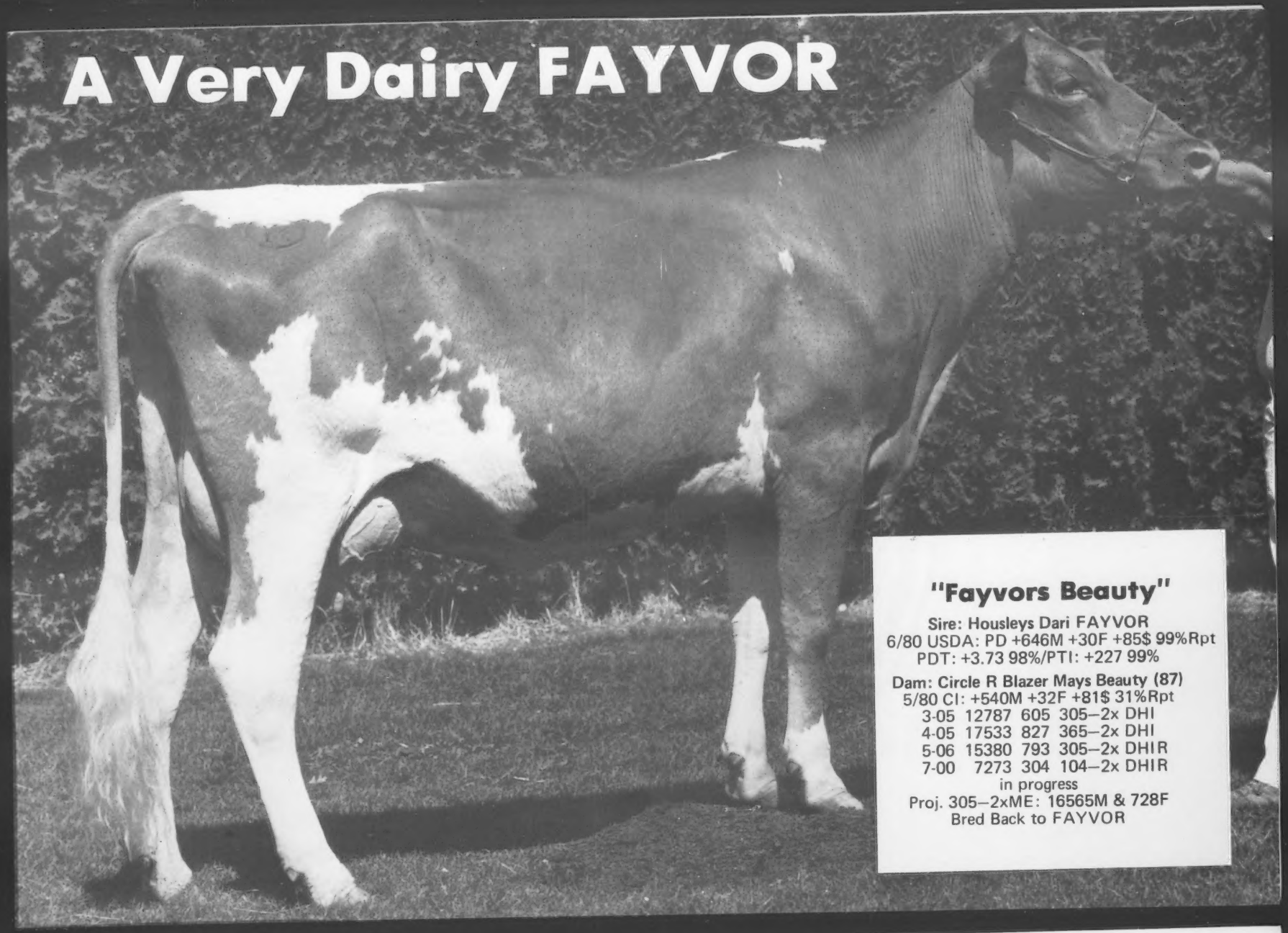

"Fayvors Beauty"

Sire: Housleys Dari FAYVOR
6/80 USDA: PD +646M +30F +85$ 99%Rpt
PDT: +3.73 98%/PTI: +227 99%

Dam: Circle R Blazer Mays Beauty (87)
5/80 CI: +540M +32F +81$ 31%Rpt

3-05	12787	605	305–2x	DHI
4-05	17533	827	365–2x	DHI
5-06	15380	793	305–2x	DHIR
7-00	7273	304	104–2x	DHIR

in progress
Proj. 305–2xME: 16565M & 728F
Bred Back to FAYVOR

First 2-year-old, SR & GRAND CHAMPION, NGS Puyallup, 1980
Circle R Fayvors Beauty

2-04 8435 396 185–2x DHIR, in progress Proj. 305–2xME: 14162M & 686F Bred to Maurana Wis TELESTAR

Our Best Families Get Bigger and Better!

Beauty's Family

Full Sister to "Fayvors Beauty":
Circle R Fayvors Bonita
Maternal Sister:
Circle R Maverick Belleza
A Daughter:
Circle R Chelso Beauty

Jean's Family

Dam: Angstman Farm Jeannie (polled)
2-04 11130 565 305–2x DHIR

Dam's Mat. Sister: Angstman Farm Darimaid (83) (polled)
4-02 15810 815 319–2x DHIR, in progress

MGD: Angstman Farm Bruces Jean (82) (polled)
7-00 15880 702 305–2x DHIR

During the summer of 1980:
"Darimaid" had a daughter by MAVERICK
"Bruces Jean" had a daughter (polled) by TELESTAR
"Jeannie" had a daughter (polled) by Dutch
Mill Fernandos FAITHFUL

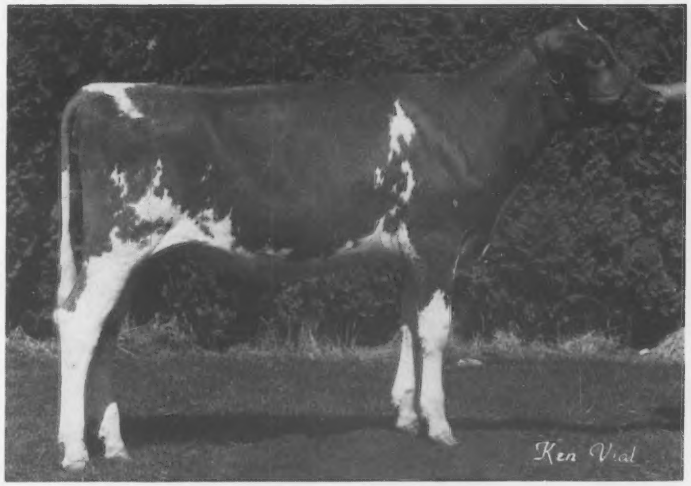

Circle R Majesty Jean

2nd Sr Hfr Calf, NGS Puyallup, 1980
Sire: Angstman Farm MAJESTY

Circle ® Guernseys

®

Ronnie & Toni Ray
Gary, Randi and Dawna

Ph: 209–665-4541

11304 Ave. 18
Chowchilla, CA 93610

®

New Guernsey World Record

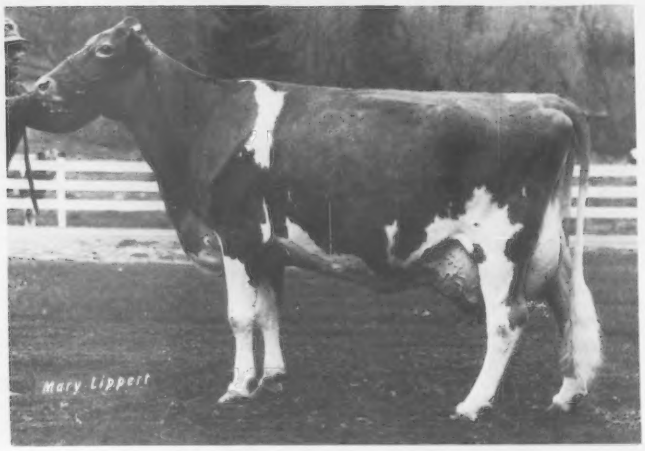

Willow Brook C Dena

4-07 *35,170 *1,385 365–2x DHIR

WILLOW BROOK C Dena, co-owned by Tom Lurvey, Baraboo, Wis., and Chester and Barbara Williams, Waukesha, Wis., has set the all-time milk production record for a Guernsey cow. Her 4-07 total is 35,170 lbs. milk, 1,385 lbs. fat, 365–2x DHIR, FIRST in milk and fat production.

The previous Guernsey milk production record of 33,380, 1,421, 365–2x DHIR, was set in 1977 by Cleverlands Nances Judy Jean at 5 years and 8 months.

"Dena," who was recently appraised at 91 points, is housed at Boulder View Farm, owned by the Lurveys. "From the beginning, we saw that 30,000 pounds could be a realistic goal," Tom Lurvey explained, "but 35,170 pounds was far beyond our expectations. She suffered hoof problems earlier in her lactation, so this really hasn't been an ideal production year."

The current record is her third national class leading record. As a junior two-year-old, "Dena" placed FIRST nationally for milk with a record of 2-04, 25,690, 911, 365–2x DHIR. A year later she place FIRST in milk and fat with a record of 28,700, 1,118, 365–2x DHIR as a junior three-year-old. Her 5/80 USDA COW INDEX is an enviable +1688M, +47F, +177$, 42% Rpt. "Dena" is an example of the new generation of Guernseys continuing to improve after producing tremendous two- and three-year-old records.

Sold for $4,100 in the 52nd Renewal of The Guernsey Sale in 1977, "Dena" was bred by James L. Christie, Watertown, Connecticut. She is a daughter of Applebrook Fames CORPORAL, 6/80 USDA PD +640M, +19F, +69$, 98% Rpt.; PDT +1.23, 98%; PTI +137, 98%. Her dam, a 90-point daughter of Walker Farms Grand Duke, is Willow Brook D Denise, 5/80 USDA COW INDEX +420M, +15F, +49$, 44% Rpt. on 5 records.

Dena's son, Boulder View TOP DEMAND sold in April for $36,000 at the Kentucky National Show and Sale. He is sired by one of the all-time high PTI bulls of the breed, Clovelly TOP HORNET, 6/80 USDA PD +1273M, +27F, +121$, 98% Rpt.; PDT +4.63, 98%; PTI +314, 98%. TOP DEMAND is housed at Carnation Genetics.

Sire: Applebrook Fames Corporal
S.: Henslee Farms V Fame
D.: Applebrook Prediction Carla
Dam: Willow Brook D Denise
S.: Walker Farms Grand Duke
D.: Willow Brook E Desma
Breeder: James L. Christie, Watertown, CT
Owner: Thomas Lurvey & Chester & Barbara Williams, Baraboo & Waukesha, WI
Born: Feb. 25, 1975. Calved: Sept. 27, 1979
Supervised by University of Wisconsin, Madison, WI

New Members

THE FOLLOWING Guernsey breeders have been accepted as members of The American Guernsey Cattle Club:

ILLINOIS: Larry E. Adams, Lar Guernsey Farm, R.R. 1, Box 107, Hammond, recommended by Mohr Bros.

LONE PALM CHOICE BABETTE (72)
3-04—20750—966—305—2x—DHIR
9th Milk Production
7th Fat Production
CI: +1167M, +47F, +143$, 40%, 5/80 USDA

Sire: Kellogg Minnies Choice
S: Applebrook Fames Corporal
D: Dendels Orchards Minnie Chief
Dam: Lone Palm Sunny Bebee
S: Bay Meadow Sunnys Darimost
D: Lone Palm Oliver Bee
B. & O.: Raymond Orisio, Tulare, Calif.
Born: June 10, 1976. Calved: Oct. 13, 1979
Supervised by California DHIR, Davis, Calif.

NELLS GLOW FO PRIMA (77)
3-05—18780—957—305—2x—DHIR
8th Fat Production
CI: +374M, +15F, +46$, 30%, 5/80 USDA

Sire: Bay Meadow Fortune Outlaw
S: Grain Meadow D Fortune
D: Bay Meadow Hanks Odeene
Dam: Nells Glow Medley Pricilla
S: Arizona Farms Creams Medley
D: Adohr Warrior Precisemore
B. & O.: Dwayne A. Nelson, Ceres, Calif.
Born: Apr. 15, 1976. Calved: Oct. 9, 1979
Supervised by California DHIR, Davis, Calif.

ROYAL TERRACE CHOICE MATTIE (74)
2-05—16230—856—305—2x—DHIR
9th Fat Production
CI: +950M, +45F, +126$, 35%, 5/80 USDA

Sire: Kellogg Minnies Choice
S: Applebrook Fames Corporal
D: Dendels Orchards Minnie Chief
Dam: Royal Terrace E Mamie
S: Cedarbrook Pollys Emory
D: Royal Terrace M Maidy
B. & O.: Dennis Bigelow, Bethel, Vt.
Born: Apr. 25, 1977. Calved: Oct. 8, 1979
Supervised by University of Vermont, Burlington, Vt.

WISPRIDE JASONS ORBIT (84)
4-08—22060—959—305—2x—DHIR
9th Milk Production
CI: +1229M, +34F, +129$, 41%, 5/80 USDA

Sire: Wyno Fames Jason
S: Henslee Farms V Fame
D: Wyno Hero Jade
Dam: Wispride Champions Indigo
S: Housleys J Champion
D: Wispride Flash Ginger
B. & O.: Charles Knigge, Omro, Wis.
Born: Jan. 21, 1975. Calved: Sept. 28, 1979
Supervised by University of Wisconsin, Madison, Wis.

INDIANA: Corner Grove Farms, Inc., Shumate & Witham, R.R. 5, Lebanon, recommended by Maurice D. Lipply.

NEW YORK: Glensfoot Farms, Inc., Cannon-Parkhurst-Benedict, Cherry Valley, recommended by Richard A. Hansen; Peter A. Jensen, Topeer A Farm, P.O. Box N, Copake, recommended by John J. Desmond; Doris E. Smith, Sunset Hill Farm, Hannacroix, recommended by I. Todd Smith.

TENNESSEE: Toby Strasser, 2633 Pennington Bend Road, Nashville, recommended by Cherry Lane Von Schmitton.

WASHINGTON: Jason M. Desmul, R. 2, Box 950, Buckley, recommended by J. P. McMonigle.

Equipment . . . Breeding . . . Feed . . . . . Milking . . . Calf Raising . . . Maintenance . . . Health . . . Record Keeping . . . Marketing

MANAGEMENT TIPS

University of Arizona Extension

CAUTION: ANTIBIOTICS—USE WITH CARE. A new Pasteurized Milk Ordinance was adopted and became effective earlier this year by the Arizona State Legislature. In effect, it reduced the tolerance for penicillin in milk 10 times.

From 30 parts per billion to 3 ppb. This more sensitive test will be used to test Grade A finished products as well as producer raw milk.

A 2½ hour antibiotic testing kit is available for under $200. It is the Delvotest P and can be ordered through the United Dairymen Supply Store. The cost runs about fifty cents per test. The Delvotest P can be used to test the bulk milk daily, before pick-up, if time permits. If milk pick-up is within 2½ hours of the finish of the last milking, an alternative is to test following the first milking. Never add cows to the milking string between the first and second milking if this practice is used. Test all fresh cows and any other cows entering the milking herd.

Following are some suggestions for setting up and maintaining a safe antibiotic handling procedure:

- Have one, and only one, responsible person in charge of antibiotic use.
- Store drugs in central area with accurate labels.
- Keep lactating cow drugs in central area, but separate and clearly labeled as to contents and dosage.
- Keep drug inventory simple.
- Check drugs for compatibility before mixing.
- Work closely with veterinarian to maintain rational treatment procedures.
- Back up treatment with written record.
- Maintain foolproof identification system for cows treated with antibiotics and segregate treated cows.
- Check all fresh cows for possibility of early calving and resulting antibiotic residue from dry-cow infusion.
- Consider using an antibiotic test like the DELVO-P test on all cows coming into the milking string.
- If antibiotic residue milk is fed to calves — use carefully. Don't use if calves are sold for veal.
- Remember always — drugs are secondary to sanitation and properly functioning milking machine operation.

Mike Hutjens and Dave McQueen
University of Illinois

Frostbite: An Udder Problem. One problem that can plague dairy cows during winter is frozen or frostbitten teats. With severe weather yet to come, dairy producers should get ready to combat this troublesome cold-weather problem.

One way to prevent such frostbite is to properly bed and maintain free stalls and loose housing areas to encourage cows to use shelter. Make sure your cows have protection from the wind when they are outside, too. Provide a windbreak of some sort. Allowing your cows' udders and teats to dry before you turn the cows out of the milking parlor also can help prevent frostbite.

Some cows are more susceptible to frostbite than others. Cows that suffer swollen udders before and after calving need extra protection from the cold. Retained fluid causes the swelling, which can cut down on blood flow — and heat — to the area. Treat cows that are prone to udder swelling—edema—before they calve with a diuretic drug to reduce fluid build-up. Then, house those cows in warmer areas, such as in well-bedded stanchion barns or box stalls, until the swelling subsides.

Make sure the teat dip you use doesn't cause irritation when wind chill temperatures are low. Switch to a non-iodine teat dip if teat irritation develops. In extreme cases of irritation, you may have to discontinue teat dipping during very cold weather. Consult your veterinarian if your cows develop teat-end sores.

Recently, an excellent protective emollient cream has been marketed that can reduce teat drying and chapping during cold weather. A special teat dip that leaves a protective film on the teats between milkings also has been developed. This product has been especially helpful in reducing the incidence of coliform mastitis, which is caused by bacteria commonly present in manure and bedding. Check with your veterinarian to find out more about these products.

Cows with chapped or damaged teats are much more susceptible to mastitis. Preventive action pays big dividends in winter for dairy producers.

IT'S COWS—BUT MORE

By Del Dahl

THERE'S ALMOST always more than one way to do a job. A lot of ways will "do," but there is usually either a "best" way—or at least a group of ways that are decidedly better than the others.

In my opinion, the same is true when it comes to merchandising purebred Guernsey cattle. There are a lot of ways to do it: sometimes a best way, sometimes just some "better" ways, sometimes ways that are neither bad nor good, and sometimes ways that actually do more harm than good.

Also in my opinion, you're in the merchandising business almost all the time—whether you think so or not. Too often you only think about merchandising cattle when you decide for one reason or another, "We ought to do an ad" in the Journal or your state magazine or newspaper.

But when you're thinking that way, "doing an ad" becomes the job. The important thing to decide is how much you'll spend. Will you buy a half-page or go all-out on a full-page spread? And what will you say? "Something about the cows."

There's no doubt about it, the cows are why you're in the merchandising business. But merchandising is a complex and important part of the purebred Guernsey business. It's cows—but more. And, there's more than one way to do it—some ways better than others.

You've Got an Image—Like it or Not

It all starts with the important task of communicating to your potential buyers what kind of operation you have. To new breeders, that means building an image. To old timers, that may simply mean being certain your image is communicated the way you want it and believe it to be.

Remember one thing: Your potential buyers either don't know about your operation or they have an image of it. The challenge is to increase the number who do know about you and to be certain they view you as you believe you ought to be viewed.

Now, what's an image? It is really just a reflection of your operation. And what are the ingredients that you have to "build" or "communicate?" What "makes" your image?

As I see it, you'll be fairly safe if you consider just three elements as determinants of your image:

—The people involved.

—The farm—your base of operation

—The cows—what we're about in this business.

The people. I'm talking about the whole'fam damily' and the hired help. You see as a prospective buyer, what I think about you determines how willing I am to get involved with your operation.

Let's consider some example of how it works—or doesn't work—when a potential buyer has his first dealing with the people in your operation.

You've got a string of cattle at the parish show. Your 16-year-old son is sacked out behind the cattle and a stranger comes up and asks about the three-year-old's sire. The 16-year-old lummox—bless his heart—had a rough night trying to get better acquainted with the local Brown Swiss canton queen. He looks up long enough to say, "I don't know!"

The stranger tries the hired man, and he says, "I just work here but that is the dirtiest cow in the barn." The hard-to-thwart stranger gives it one more try. He asks Mom, and she promptly explains that the cows all look the same to her. But she volunteers to "dig out" the registration papers which she finally concludes must be locked in the glove compartment of the truck. And you guessed it—she doesn't have the key.

I promise you one thing. The stranger has an image of your operation: "Nobody knows much, and some of them don't give a darn."

In contrast, let's see what happens at the next stop the stranger makes. He asks about a four-year-old, and one of those 11-year-old cherubs with you-know-what-on-her-shoes says, "she's by Choice." And adds that the junior yearling heifer is her daughter.

She doesn't know her record, but "Mom knows." And she does.

At this point, the hired man can sit on a bale doing nothing if he wants to. You've already made a far better impression than the first case.

So people make a difference—both family members and employees. Think about some of the herdsmen you've known, and how they made you feel about the farm they represented. That's what you want to have happen. All of your people don't have to know everything, but they ought to know how to find answers. And if they can't do that, they ought to at least give the impression they want to be helpful and that they're sorry they can't.

The farm. Farms communicate and create images, too. You don't think so? Think about it. You pull into a place. Overall impression? Everything's kind of run down. Get out of the car, and the dog tries to nail you.

You make your way through a gaggle of gooey-eyed cats into the barn where you find a string of dirty cattle standing or lying on not enough wet bedding. The calf pens suggest that for a long time it's been too wet to haul manure. And the bull calf you came to see is ready for winter: His belly and legs are thickly insulated—that new material that forms crusty little brown balls. It's almost like the "Home Foamers" ads on television.

Now add to that one dead calf partially covered on the manure pile, and just tell me that a farm doesn't communicate.

Editor's Note: Del Dahl is head of the office of ag communications in the College of Agriculture at the University of Illinois. This article first appeared in the March 25, 1979 issue of the Holstein-Friesian World. We wish to thank the World and Del Dahl for allowing us to "Guernsey-up" the story.

But be careful about considering the other end of the scale. You don't have to have one of the grand old show places of yesterday. You don't have to have new buildings and four or more Harvestores.

Instead, start with the place you have, and do the best you can. You can do a lot for your image by mowing the lawn, getting rid of junk machinery, fixing a hinge, cleaning the barn and bedding the cattle.

And you know it's true, because you've visited a place and said afterwards, "He doesn't have a great set of buildings, but the place is fairly well kept up and the cattle are taken care of."

Your farm probably communicates most about your management. And that's a factor respected by everyone in knowledgeable circles.

But darn it, no two individuals in any of those 10 categories—and there may be more—are going to be alike. That's why I'd rather sell soup. A cow is not a cow is not a cow when it comes to merchandising them.

You've got to think about the elements that make up the individuals you want to sell, and you've got to do it in terms of what the buyer is looking for. And there's another consideration so nicely stated by the authors of the book, *Selling Purebreds for Profit:* "The cattle business differs from the toothpaste because your customers are your competitors." That in itself is neither bad nor good.

But there's one thing good about it—you should be able to think much like your potential buyers, because you're a potential buyer, too. That's a lot easier than trying to sell eggs to people concerned about cholesterol levels. The seller and potential buyer are worlds apart at the start.

A Realistic Approach To Guernsey Promotion

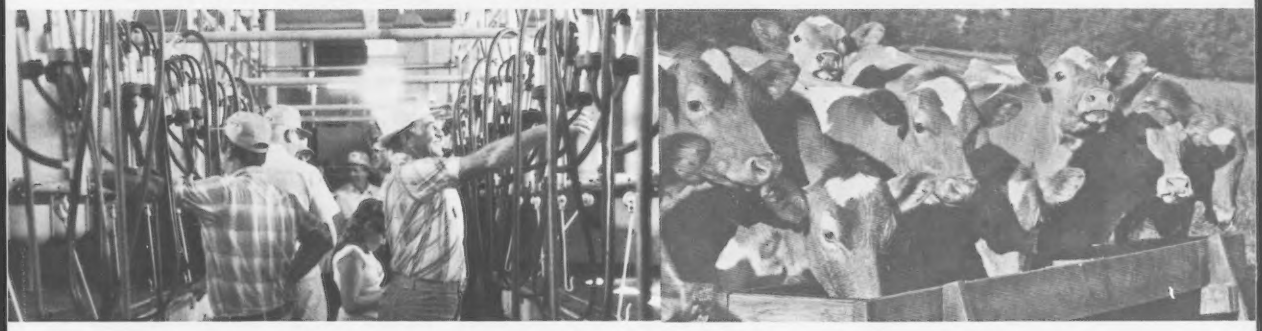

The cows. So finally we come to where a lot of people start—the cows. That's the product we're trying to sell, and it isn't going to be easy. I'd rather sell soup. You see one can of Campbell's chicken and noodle is going to be just like the last 500 cans I sold. And the next 500 cans will be just the same. A can is a can is a can of Campbell's chicken and noodle.

But it doesn't work that way with cows. Yes, the Campbell people have different kinds of soup, too: chicken and noodle, golden mushroom, cream of celery. But all of the cans of each kind are at least the same. Our product line has as wide a range as the Campbell Company: bull calves, breeding age bulls, herd sire prospects, the great bull for AI consideration, heifer calves, yearling heifers, bred heifers, commercial milking cows, fancier milking cows with breeding potential and proven foundation cows.

Sell Them as you Buy Them

So what are you trying to sell when you merchandise cattle? Well, what do you look for when you're buying?

1. Producing ability is probably the factor at the top of your list. DHIA records are your best indicator, and they tell you more than the amount of milk and butterfat produced. They really help you assess the reproductive efficiency of the animals in the pedigree—as best you can tell by looking at age of calving. If it takes her 16 months from the start of one record to the start of the next, you can be certain it wasn't always because they wanted her "right" for the Wisconsin show.

2. Type becomes a factor, too—at two different levels in my mind. There's functional type—the kind that's essential for cattle to do the walking they need to, to hold the feed they need to, and to hold the milk they need to until you milk them. But in addition to that, you've got the finer points that really only make a difference in your head and in the show-ring. Classification scores, your knowledgeable eye and ring placings come into play here as you evaluate the type of an individual.

3. The third factor is often a missed opportunity in merchandising cattle: potential. You don't just buy a cow to stand in the barn and produce milk and a calf a year. You want that, but you really want that calf—either a heifer or a bull—to be the kind with which you can do something. You want it to have potential. We're really talking about the pedigree. But a pedigree only gives you information you can use to assess the potential of the individual. You use that information to make a judgment about repeatability—the ability of an individual to do what it has done before—or what individuals in the pedigree have done. (My apologies to geneticists for that definition.)

That means that you aren't really selling a cow when you consign one to a sale. You're selling a representative of a cow family. Every cow has one. Some can be sold to advantage; some are a little harder to put across.

So there's you—and all your people. There's the farm and what it communicates. And there's that string of hard-working girls in the barn, the herd sire, and an assortment of young stock. That's what we've got to start with. Now let's talk about promotion. about promotion.

What About Promotion?

The benefits of owning quality purebred cattle come to those who own them, only if those who might buy them understand and appreciate the benefits. Consequently, if you intend to realize both the satisfactions

and profits that can come from purebred cattle, you have to consider promotion as one element in your business operation.

Simply put, promotion won't sell mediocre animals. Promotion won't cause potential buyers to overlook poor type and substandard production. On the other hand, without promotion, the Fox Run AFC Fayes and Cleverlands Nances Judy Jeans of the world would possibly have gone unrecognized. So, good promotion pays when you are promoting a sound foundation herd; when you have implemented a full scale program to test production, type and the herd's ability to reproduce; and when all aspects of management are at a high level so that the individuals within the herd can demonstrate their genetic potential.

Selling Purebreds for Profit lists the following 20 promotional activities that they believe are important in merchandising purebred cattle:

1. Official testing program
2. Type classification
3. Showing (at least on a local level)
4. Good record keeping system
5. Active membership in local, state and national breed organizations
6. Consignments of good animals to auction sales
7. Advertising in breed publications
8. Photographing your animals
9. A roadside farm sign
10. A pasture near the highway
11. Neat, clean farmstead and stable
12. Stall signs
13. Good display of cattle in stable
14. Farm stationery
15. Leaflets, brochures or pedigrees on your herd
16. News outlet (local paper—breed publications)
17. Attendance at sales and other breed events
18. Occasional purchase of an outstanding female
19. A mailing list
20. Prompt attention to correspondence, papers, and other desk work.

But it is entirely possible to deal with many of those 20 promotional activities and still not be successful. For example, you may consign a very decent, young animal to a sale, but if you don't start conditioning early and if you don't present the animal well on the day of the sale, she probably won't attract a fancy price, and she may really create a poor image for your herd.

Every time you engage in one of those promotional activities, you need to place yourself in the potential buyer's shoes. See what you do as the potential buyer sees it.

A Focus on Advertising

Breed publications provide excellent access to other breeders who might be interested in your cattle. And, logically, in many people's minds, advertising is an important part of the promotion plan. At the same time, a review of advertisements in any of the breed publications reveals some problems:

—There is still too high a percentage of advertisements that seem to lack purpose.

—Most advertisements are too jumbled and include too much information. A single advertisement may include pictures of cattle for sale, copy about a recent record completed, more copy on the kids' winnings with their cattle last summer, and maybe a note about an upcoming consignment to a sale. All that information more than fills the space you bought. Type size has to be reduced and everything gets crowded and confused. Perhaps some of this problem occurs because we never feel we can advertise as much as we should. Advertising costs as well as pays.

—Farm names and logos often take up as much as a quarter of the advertising space—sometimes in the wrong place.

Most of these problems can be solved by doing two things. First, decide how much money you are willing to spend and how much space you will have to advertise your herd during the next 12 months. And, second, took a look at the things that are likely to happen during that period that will have real news value and be of interest to other breeders. For example, you may have a consignment to a major sale in late March. You know the herd will be classified in July. You know the kids will have a show herd out on the county circuit and will wrap up their summer at the state fair. You may also be able to predict that the Patsy cow should set a very fancy lifetime production record by the end of her lactation in September. You may also be able to predict that by November you will have a total of 10 completed records, on descendents of the Blossom cow.

Each of these potential happenings has news value. Each could be the focus of an advertisement that would stop potential buyers as they turn the pages of your breed publication.

But if you look at that group of potential happenings, you will see that in July and August there is a buildup of news. You may feel you can't afford an advertisement for each happening at that particular time. Make a choice. Don't get caught trying to do everything in a half-page or even a full-page advertisement.

The real key to successful advertising lies in having specific things to say and in creating an advertisement that, above all, is simple and direct. Simplicity is perhaps the most overlooked opportunity in breed publication advertisements. White space is a resource that is rarely utilized. Photos are rarely treated so that they have real impact on a page. Most often the photos used are quite small. Often, so many photographs are used, that none of them has any real impact on the reader.

Advertisements Have "Score Cards" Too

A well-put-together advertisement has four important jobs to do. And those jobs get done best if the structure of the advertisement is kept simple.

First of all, it has to **attract attention.** Most often the top of the advertisement and specifically the upper left-hand corner, is where this job gets done. Usually we rely on the headline or a photograph to drawn the reader's attention to the page. When you are putting together your advertisement, try to answer your reader's question: "Why should I read this?" That will lead you into headlines that promise a benefit to the reader. For example:

Dardenella daughters score high on udders.

Dardenella brood cows produce, reproduce—and last.

Such headlines promise a benefit that most breeders are interested in, and they start the reader thinking that perhaps your kind of cattle could help solve some of his problems. A photograph can also stop a reader and make apparent the benefits of owning your kind of cattle.

The next job an advertisement has to do is **build interest.** Whether your lead is a headline or photograph, follow it with copy that talks about the benefit of owning your kind of cattle. Suppose you're featuring your iron grandma—the Patsy cow. What is typical of that family that breeders would want to incorporate in their herds: consistently good udders . . . size . . . feet and legs . . . reproductive efficiency . . . and production?

Once you establish those attributes of the Patsy family, move to the next job that every ad must do, and that is to **generate believability.** It is one thing to say the family produces, it is quite another to report actual production records and type classification scores on six Patsy daughters. In general, most breeders have at hand plenty of data to generate believability. I am not certain, however, that the

13TH ANNUAL NATIONAL GUERNSEY QUEEN CONTEST

Selected as a talented and beautiful promotion representative of the Royal Guernsey Breed

RULES

1. Each candidate must be a paid-up member of a state Junior Guernsey Breeders' Association, if there is one in her state.
2. Each candidate must have been selected in a statewide contest in her own state.
3. A candidate must be 17 years of age as of January 1 and not over 21 as of January 1 of the year in which she participates.
4. Each candidate must enter on an official entry blank, with signature of parents or guardian, and signed by the president of the of the state Guernsey Youth, if there is one in her state.
5. Each candidate, or state association, is responsible for their own expenses in connection with the contest.
6. Candidates will be judged by a committee of three consisting of at least one man, and will be judged on poise, personal appearance, general intelligence, speaking ability, and knowledge and experience with Guernseys.
7. The candidate scoring the highest will be named National Guernsey Queen, and the next highest two candidates scoring the highest will be designated National Guernsey Princesses.
8. AN ENTRY APPLICATION FOR THE CONTEST MUST BE FILLED OUT AND RETURNED TO THE AMERICAN GUERNSEY CATTLE CLUB, PETERBOROUGH, N.H. 03458 NOT LATER THAN FEBRUARY 1. A RESUME (NOT TO EXCEED 300 WORDS) AND A BLACK AND WHITE GLOSSY PORTRAIT OF THE CANDIDATE MUST ACCOMPANY EACH APPLICATION.
9. Each candidate must sign a CODE OF CONDUCT FORM for the National Guernsey Queen.

APPLICATIONS AVAILABLE THROUGH EACH AREA FIELD REPRESENTATIVE

Awards will be made at the 104th Annual Meeting of The American Guernsey Cattle Club
April 27, 1981, in San Francisco, California

It's Cows . . .

data gets used in such ways that they clearly demonstrate the potential contributions of the family. Finally, every advertisement must **call for action.** In some cases you may want them to do something specific: Stop by and see the herd . . . look at our consignment at a sale . . . see the show herd at Madison . . . order semen from a Patsy son.

Be certain before you begin your advertisement that you know what action you want from your reader. And be certain that you spell the action out clearly so that the reader has no question about what you want him to do.

Those four jobs—attract attention, build interest, generate believability, and call for action must take place in every advertisement. The more simply and directly you can get those jobs done, the more effective your advertisement will be.

Chat . . .

MR. AND MRS. J. Kevin Nedrow, Nedrow Farms, Clifton Springs, N. Y., are the proud parents of a daughter, Alicia Jo, born October 29.

Remember Langwater?

THE LANGWATER Clock Farm, named for the unique four-faced striking clock over the stable building, and a Guernsey landmark since 1908, was rededicated October 16, as the David Ames Clock Farm Buildings and Ground Complex by Stonehill College, Easton, Massachusetts.

The building on the Clock Farm, which at one time housed the Langwater show herd, has been restored to its original condition. The college plans to leave the adjacent 60 acres of fields as unspoiled scenic attractions.

The Langwater Guernsey herd was dispersed in 1960 with 113 head averaging $1,661, one of the top sales of that time.

future of the breed

Dear Guernsey Friends,

Being your National Guernsey Queen since May has filled my summer and fall with many rewarding moments. These moments reveal the numerous activities at which the Royal Breed and its healthy product is promoted. Some activities included the national shows and sales, along with various state meetings, picnics, field days and fairs. Another event which was very exciting was when I served as a jury member in the District Court in Philadelphia. During my two weeks in Philadelphia, I was able to speak to many non-farmers, tell them about the values of milk, and introduce them to farm life.

Living and working on Lindenhof Guernsey Farm has given me the opportunity to see many improvements and changes. Many of these changes have centered around production. At the many Guernsey events that I have attended I have noticed that production has often been discussed. As a general statement it has been concluded that the Guernsey breed needs to increase its production for a golden future. Therefore, let us all pool our knowledge of production methods to make the breed move forward.

As we talk about the future let us not forget the youth of today. I want to give a word of encouragement to keep up the work in supporting all youth activities. As a Junior member I am very thankful for the support I have received thus far.

In a few days we will be celebrating the first day of 1981. As we start this new year let us work for more production and support of our youth programs so we may all see a golden, prosperous future for the Guernsey breed.

Have a Merry Christmas.
Respectfully your Queen,

Millie Linde

Wisconsin FFA President

By Mrs. John D. Young

REPRESENTING Wisconsin Future Farmers of America is what this Junior AGCC member will be doing as he assumes his new job as State FFA President. Tom McKittrick, 20, son of Mr. and Mrs. Arland McKittrick, Viola, was elected at the State FFA Convention held in June at Green Lake, Wisconsin.

An active FFA member all four years of high school with his major thrust being Guernseys, Tom served both as secretary and president and on various committees and judging teams. He was a delegate to the State Convention, and the recipient of the Guernsey Award, one of five given in the State of Wisconsin annually.

4-H was an active part of his life for 10 years while exhibiting Guernseys at both the Richland County and Wisconsin State Fairs. Tom exhibited at the State Fair for seven years winning many awards. He received the 4-H Key Award, which is the highest award given to outstanding 4-H members.

Wisconsin has 280 registered FFA chapters with 20,278 members. Tom expects to be on the road approximately 200 days and will have to take a year off from his studies in agricultural education at the University of Wisconsin-Platteville in order to fulfill his duties.

Judging Contest Winner

JUNIOR AGCC member Debbie Scott won fourth prize in the Junior Division of a dairy cattle judging contest sponsored by Hoard's Dairyman, Fort Atkinson, Wisconsin. In addition to a cash prize, winning contestants also receive a framed wall plaque. Debbie is the daughter of Mr. and Mrs. Edward Scott, Jr., Scott's Guernsey Farm, Lafayette, New Jersey.

Billed as the world's largest cow judging contest, the event this year drew 121,619 entries from all 50 states and 30 foreign countries.

Sharon Sanford Tops Colorado 4-H'ers

THE 1980 ROCKY Mountain Guernsey Princess Sharon Sanford, Berthoud, Colo., has been awarded first place in Colorado for her 4-H National Report form in the dairy project. Her reward is an expense-paid trip to the 1980 National 4-H Congress in Chicago. The daughter of Mr. and Mrs. Edward Sanford, Double Bar A Acres Dairy, she is currently a business administration major at Northeastern Junior College, Sterling, Colorado.

THE FOURTEENTH ANNUAL NATIONAL JUNIOR GUERNSEY PRODUCTION CONTEST

For records made official during the 1980 Calendar Year

It is the intent that this contest at the national level will also encourage production contests at the state level to encourage Guernsey youth to develop a strong interest in profitable producing registered Guernseys and to develop high-producing herds. There are three divisions in the contest:

1. Highest milk and butterfat production for an individual cow. 2. Highest average milk and butterfat production for a group of three cows. 3. Highest average milk and butterfat production for a group of six cows. 4. An additional award will be made in each division for the highest average actual pounds of protein produced, when the information is available.

RULES

1. Owner must be a **Junior Member of The American Guernsey Cattle Club** and a member of an active State Junior Guernsey Association if there is one in the contestant's state. (Owner number on registration certificate does NOT indicate membership.)
2. Animal(s) must have been owned by applicant prior to date of calving and at the completion of the lactation(s) for which records are submitted.
3. Milk and butterfat record(s) will be judged on a 305–day–2x Mature Equivalent basis (305–2x M.E.); protein will be judged on actual pounds.
4. Only official DHI and DHIR records will be accepted. On DHI entries, the monthly report showing the 305–day record(s) is required. DHIR credits will automatically be on file in the office of The American Guernsey Cattle Club.
5. Entries must be **received** in the office of The American Guernsey Cattle Club on or before **March 1, 1981**.
6. Only records made official during the calendar year of 1980 are eligible.
7. Each applicant is eligible to enter only one of the three divisions and must indicate which division is being entered.

OUTSTANDING YOUNG GUERNSEY FARMER AWARD

To acknowledge the progressive attitude of young Guernsey breeders combining the dairy business along with their farming operation

RULES

1. Applicant must be 21 years and not over 35 years of age on January 1 of the year in which applicant is competing.
2. All entries must be in the hands of the field representative for the applicant's area on or before February 1 of the contest year in which the applicant is competing.
3. A winner will be selected in each field territory.
4. Each field representative shall have the responsibility of supervising the selection of the nominees in his respective field territory in coordination with the AGCC Director, or Directors, from his area.
5. Each area winner will receive an appropriate plaque.
6. A National winner will be selected from the area finalists and he and his wife will have their expenses paid to the next Annual Meeting of The American Guernsey Cattle Club, (or a suitable memento provided if they cannot attend) in addition to pictures and publicity.

OUTSTANDING GUERNSEY YOUTH

Based on a well-rounded experience in dairy husbandry, breed activities, and leadership.

RULES

1. The applicant must own one or more registered Guernseys and be under 21 years of age on January 1 of the contest year.
2. All entries must be in the hands of the field representative for the applicant's area on or before February 1 of the contest year in which the applicant is competing.
3. One outstanding Guernsey youth will be selected in each AGCC field territory.
4. The area winners from the respective field territories will be the finalists to compete for the National honor.
5. The overall or National Winner will receive $500 credit to be applied against the purchase of an animal of his choice in any approved state or national sale, which must be applied during the year of the award.
6. The National Winner in any one year is ineligible to compete in future contests.
7. Each area winner will receive a plaque of recognition as an area winner.
8. Each field representative shall have the responsibility of supervising the selection of nominees in his respective field territory in coordination with the AGCC Director, or Directors, from his area.

Applications available through each area Field Representative
Awards will be made at the 104th Annual Meeting of The American Guernsey Cattle Club
April 27, 1981, in San Francisco, California

1980 National Guernsey Show

World Dairy Expo, Madison, Wisconsin

177 Head = 97 Heifers — 80 Cows

THE 1980 National Guernsey Show, held at World Dairy Expo, Madison, Wis., on October 2, was truly an outstanding display of the high-quality Guernseys in the Midwest. Although numbers were down slightly, many ringside observers commented that this year's show was the strongest and deepest in several years.

Judge Jay Lancaster, Ferndale, Wash., and his consulting judge, retired AGCC Field Representative Hans Leuthold, Tillamook, Ore., rapidly moved through the eight individual classes of 177 head exhibited by breeders from Illinois, Indiana, Iowa, Minnesota, Nebraska, New Mexico, Virginia and Wisconsin.

Female Classes

The 24 junior calves that opened the show were perfect examples of the stylish daughters that are being sired by the high PTI bulls. The top three were sired by MAVERICK, DEACON, and FAYVOR. Winning the class was the tall, powerful entry, Green Moor Adeles Aleta, owned by Richard Schomberg, West Salem, Wisconsin. Her size, width and substance of bone easily moved her to the front. The next three heifers were shuffled several times before Judge Lancaster selected Coulee Crest Deacon Eva, owned by Donald Peterson, Cashton, Wis., for second place, giving her an advantage in style, balance and correctness of feet and legs over the next two entries, Prairie Moon Mellow, owned by Junior exhibitor Dan Sivesind of Waukon, Iowa, and Malaboo Way P Wendy, owned by another Junior exhibitor, Angie Mohr of Normal, Illinois.

In a class of 21 senior calves, Judge Lancaster awarded top honors to Frank Sivesind, Waukon, Iowa for his entry Prairie Moon Peach, a powerful individual that exhibited tremendous width throughout, especially at the pins. The second place entry, Wagners C Candy, owned by Wagner Guernsey Farm, Marissa, Ill., made it a close placing by excelling in dairy character and sharpness over the withers. Rankin Farms Diamonds Brown finished in third place for her breeder and owner Hubert (Buster) Rankin, a Junior exhibitor from Atlanta, Illinois. "Brown" is a daughter of last year's Junior Reserve All-American three-year-old, Rankin Farms Golden Brown, that was also shown by Buster.

Junior exhibitor Ronald Woodman, Janesville, Wis., easily won the junior yearling class with his entry, Woodale Bons Lisa. She placed first in the class of 25 because of her openness of rib, straightness over the topline and correctness of rear feet and legs. "Lisa" was also named reserve junior champion of the open and Junior shows. In second place was Cozy Nooks B Carmel, owned by James H. Wendt, Waukesha, Wisconsin. Her substance of bone placed her over the Southwest representative Veguita M C Margie, owned by Veguita Guernseys, Veguita, N. Mex., in third place. "Margie" was granted dairy character about the head and neck.

The largest class of the day was dominated by Junior exhibitors as Judge Lancaster placed the 27 head in the senior yearling class. First place and junior champion honors in the open and Junior shows went to Jay Nitz, Cedar Bluffs, Nebr., on his entry Haysetts Fayvors Rhonda. An extremely straight and angular heifer, she placed over the second place entry

Green Moor Adeles Aleta, first prize junior heifer calf, owned by Richard Schomberg, West Salem, Wisconsin. Sire: Olympic View B Maverick. Dam: Green Moor Champion Lucy Adele.

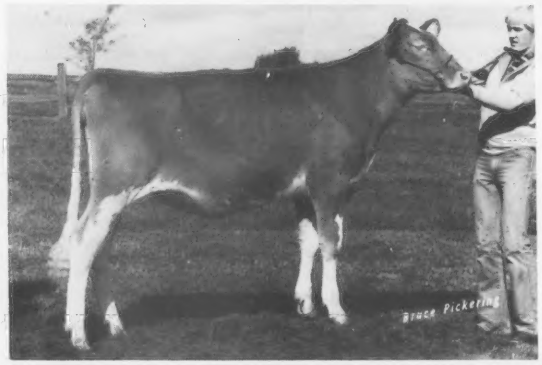

Prairie Moon Peach, first prize senior heifer calf, owned by Frank Sivesind, Waukon, Iowa. Sire: Elderwood C Bon. Dam: Prairie Moon Pilot Pearl.

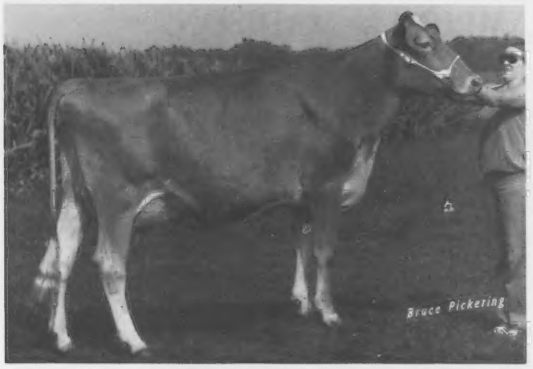

Jualmi Top Jollys Candy, first prize cow, two years and under three, winner of the American Guernsey Cattle Club Trophy, owned by Julius & Dan Mithoefer, Claypool, Indiana. Sire: Foremost Top Jolly. Dam: Jualmi Dynastys Coral.

Strauch Farms Fayvor Liza, first prize cow, three years and under four, owned by Roy E. Jacobs & Sons, Sparta, Wisconsin. Sire: Housleys Dari Fayvor. Dam: Ladys Dexter Lisa.

owned by Buster Rankin, Rankin Farms Fayvors Peewee, who was granted width through the thurls and correctness of leg. Finishing in third place was another Junior entry, Dutch Mill Favorites Celeste, owned by Dale R. Jacobs, Sparta, Wisconsin. This stylish heifer was named junior champion at the National Guernsey Show, Puyallup, earlier this year.

Last year's third place senior yearling topped the 22 two-year-olds led into the ring this year. Jualmi Top Jollys Candy, owned by Julius and Dan Mithoefer, Claypool, Ind., easily topped the class with her first place udder and overall style and balance. Second place and second best udder also went to an Indiana entry, Valley Set C Vada, owned by Ronald E. Wenger of Goshen. These two individuals placed first and second and were grand and reserve champions at the Indiana State Fair this year. Frank Sivesind again placed near the top with his third place entry, Prairie Moon Jody, a stylish Dari FAYVOR daughter.

Wisconsin again entered the spotlight when Strauch Farms Fayvor Lisa owned by Roy E. Jacobs and Sons, Sparta, took top honors in the class of 25 three-year-olds. This beautiful uddered Dari FAYVOR daughter also had best udder in the class. She easily placed over the second place winner, Beauty View Fayvor Ruby, owned by Tom Konecky, Wahoo, Nebraska. In third place was this year's grand champion at the Iowa State Fair, Gold Manor D F Orchid, owned by Ben Crocker and Family, Belmond, Iowa. Judge Lancaster found his second best udder in fourth place Prairie Moon Fannie who also won the three-year-old production award for Frank Sivesind.

The four-year-old class was regarded by many at ringside to be one of the best classes led out in several years. Winning this impressive class of 18 head was Werns Top Hornet Penelope, owned by well-known Wisconsin breeders Tom Lurvey of Baraboo, and Chet Williams of Waukesha. Her second place udder and overall dairy character placed her over last year's Reserve All-American three-year-old and reserve grand champion at Expo, Freelea D F Holly, owned by Ben Crocker and Family. First best udder went to Wykoffs Telestar Rose, who handled the long road trip from New Mexico well enough to take third place in the class for her owners, Veguita Guernseys.

The 15 aged cows were headed by several impressive animals with even more impressive production records. More than sidelong glances were observed from the spectators watching the Holstein show in the adjacent ring, when Judge Lancaster lined up this outstanding group. Grand champion and first place honors went to Cleverlands Darimost Chrystal (93), last year's All-American aged cow, owned by Lester Lurvey and Sons, Chester and Barbara Williams, and John B. Merryman, Baraboo, Wisconsin. At nine years of age she still had enough power and substance to place over the 1979 All-American four-year-old Fairview Top Hornet Lori (91), this year's grand champion at Wisconsin State Fair. Owned by J. Hammond Dugan, John B. Merryman, and Thomas Lurvey, Longmeadow, Mass., "Lori" won best udder of the class and show and reserve grand honors. She also took

Werns Top Hornet Penelope, first prize cow, four years and under five, owned by Tom Lurvey and Chester Williams, Baraboo, Wisconsin. Sire: Clovelly Top Hornet. Dam: Le Roydales Penelope.

Udder of Fairview Top Hornet Lori, winner of the Meadow Lodge Farm Trophy, with owners, from left: J. Hammond Dugan, Tom Lurvey and John Merryman.

NATIONAL GRAND CHAMPION – MADISON

CLEVERLANDS DARIMOST CHRYSTAL

First prize aged cow and senior and grand champion, winner of the Douglaston Manor Trophy and the Carroll Eby Trophy. Sire: Western Glow Darimost. Dam: Cleverlands Champs Chickadee. Breeder: George H. Clever, Tracy, California. Owner: Lester Lurvey & Sons, Chester & Barbara Williams, and John B. Merryman, Baraboo, Wisconsin.

NATIONAL RESERVE GRAND CHAMPION – MADISON

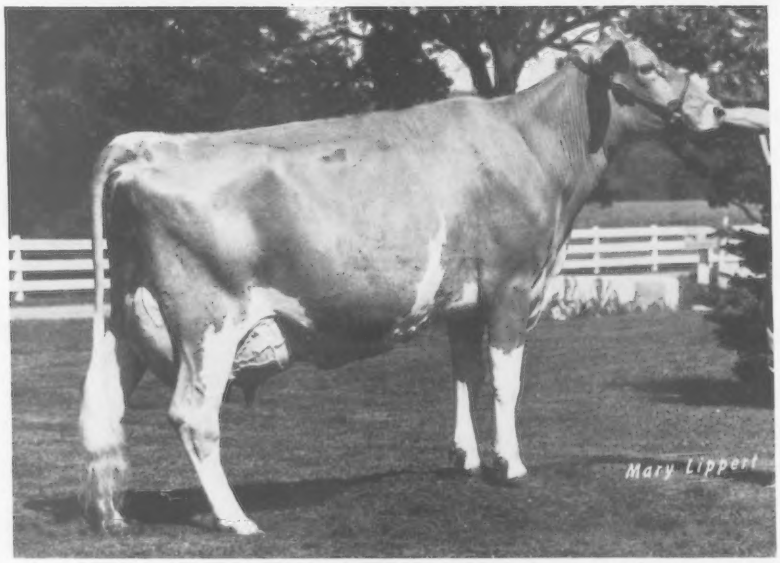

FAIRVIEW TOP HORNET LORI

Second prize aged cow and reserve senior and reserve grand champion, and champion uddered cow, winner of the Burton Lane Trophy, Meadow Lodge Farm Trophy, and the Joe Eves Type and Production Trophy. Sire: Clovelly Top Hornet. Dam: Fairview K C Billy Lisa. Breeder: Louis Fenneman, Holland, Indiana. Owner: J. Hammond Dugan, John B. Merryman, and Thomas Lurvey, Longmeadow, Massachusetts.

NATIONAL JUNIOR CHAMPION — MADISON

HAYSETTS FAYVORS RHONDA
First prize senior yearling heifer and junior champion. Sire: Housleys Dari Fayvor. Dam: Ho Ettes Homers Roxy. Breeder: Richard A. Hays, Odell, Nebraska. Owner: Jay Nitz, Cedar Bluffs, Iowa.

NATIONAL RESERVE JUNIOR CHAMPION — MADISON

WOODALE BONS LISA
First prize junior yearling heifer and reserve junior champion. Sire: Elderwood C Bon. Dam: Al Lo Ba Lisa B Lilly. Breeder and Owner: Ronald Woodman, Janesville, Wisconsin.

the Joe Eves Type and Production Award with 4-01, 22,300, 1,135, 305–2x DHIR. Third place in the class went to an Indiana entry, Bokay T H Lite, a TOP HORNET daughter owned by Kenneth Germann, Bremen.

When the fireworks were over, 80 cows had paraded through the ring including the 1980 grand champions from Colorado, Illinois, Iowa, Indiana, Minnesota, Nebraska, New Mexico and Wisconsin State Fairs. Although numbers were down, the quality was up at this year's National Guernsey Show at Madison.

Group Classes

The junior best three females class was topped by Russell Wirt and Family, Lewiston, Minnesota. Following were two Illinois groups from Wagner Guernsey Farm, and Buster Rankin.

In senior best three females, Valley Set Guernseys slipped by the females owned by Premier Breeder and Exhibitor Frank Sivesind to win the class. In third place was the group shown by Russell Wirt and Family.

Tom Lurvey won the coveted exhibitor's herd award, followed by Frank Sivesind, and Roy E. Jacobs. State herds totaled five. Wisconsin took first followed by Iowa, Illinois, Minnesota and Nebraska.

The exhibitors are to be commended on the smooth transition of classes despite the half-mile walk from the barn to the show-ring. Also, hats off to Breed Superintendent Arden Hardie, and AGCC fieldmen Les Peckham and Ed Wright who kept the show moving at a steady pace. Special thanks to past National Guernsey Queen Jerrilyn Carlson, who organized the attractive Guernsey booth with the aid of the 1980 National Queen Millie Linde, and Wisconsin Guernsey Princess Cheryl Bruder.

Following is a list of awards:

SENIOR AND GRAND CHAMPION FEMALE

Cleverlands Darimost Chrystal, Lester Lurvey & Sons, Chester & Barbara Williams, and John B. Merryman, Baraboo, Wis.

RESERVE SENIOR AND RESERVE GRAND CHAMPION FEMALE

Fairview Top Hornet Lori, J. Hammond Dugan, John B. Merryman, and Thomas Lurvey, Longmeadow, Mass.

JUNIOR CHAMPION FEMALE

Haysetts Fayvors Rhonda, Jay Nitz, Cedar Bluffs, Iowa.

RESERVE JUNIOR CHAMPION FEMALE

Woodale Bons Lisa, Ronald Woodman, Janesville, Wis.

JUNIOR HEIFER CALF (24)

1, Green Moor Adeles Aleta, Richard Schomburg, West Salem, Wis.; 2, Coulee Crest Deacon Eva, Donald Peterson, Cashton, Wis.; 3, Prairie Moon Mellow, Dan Sivesind, Waukon, Iowa; 4, Malaboo Way P Wendy, Angie Mohr, Normal, Ill.; 5, L M Fayvors Nancy Jay, Mohr & Lindley, Normal, Ill.; 6, Guernsey Grove P Prince Nona, Alvin C. Basse, Muskego, Wis.; 7, Dutch Mill Deacon Fernella Et, Roy E. Jacobs & Sons, Sparta, Wis.; 8, Guernsey Grove B Noralynn, Gloria Basse, Muskego, Wis.; 9, Maple Leaf Dapper Jackie, Russell Wirt & Family, Lewiston, Minn.; 10, Green Moor Avas Andrea, Richard Schomburg.

SENIOR HEIFER CALF (21)

1, Prairie Moon Peach, Frank Sivesind, Waukon, Iowa; 2, Wagners C Candy, Wagner Guernsey Farm, Marissa, Ill.; 3, Rankin Farms Diamonds Brown, Hubert Rankin, Atlanta, Ill.; 4, Forest Homes M Hornets Charm, Forest Home Farms, Athens, Wis.; 5, Jualmi Fayvors Amanda, Dean Mithoefer, Claypool, Ind.; 6, Wagners Emory Judy, Donna Jean Wagner, Marissa, Ill.; 7, Veguita Premier Fantistic, Veguita Guernseys, Veguita, N. Mex.; 8, Dutch Mill Dukes Belinda, Timothy N. Jacobs, Sparta, Wis.; 9, Jualmi Jess Doll, Julius & Dan Mithoefer, Claypool, Ind.; 10, Essex Starskys Charm, Theresa Sickels, Winchester, Ind.

JUNIOR YEARLING HEIFER (25)

1, Woodale Bons Lisa, Ronald Woodman, Janesville, Wis.; 2, Cozy Nooks B Carmel, James H. Wendt, Waukesha, Wis.; 3, Veguita M C Margie, Veguita Guernseys; 4, Wagners Emory Butterfly, Douglas H. Wagner, Marissa, Ill.; 5, Bri Del Top Crystals Crusader, Brian D. Oelfke, Hamburg, Minn.; 6, Wesgray Future Bonnie Lu, Darrel R. Clark, Vila, Wis.; 7, Crown Stone Deacon Joan, Jordan Pflughaupt, Central City, Iowa; 8, Beauty View LH Yo Yo, Tom Konecky, Wahoo, Nebr.; 9, Valley Set M Fan, Ronald E. Wenger, Goshen, Inc.; 10, Maple Leaf Hornets Ingrid, Russell Wirt & Family.

SENIOR YEARLING HEIFER (27)

1, Haysetts Fayvors Rhonda, Jay Nitz, Cedar Bluffs, Nebr.; 2, Rankin Farms Fayvors Peewee, Hubert Rankin; 3, Dutch Mill Favorites Celeste, Dale R. Jacobs, Sparta, Wis.; 4, Maple Leaf Medals Illa, Russell Wirt & Family; 5, Wee Manor T C Lucky, Bushy Park Farm, Wake, Va.; 6, Boulder View V Calypso, Tom Lurvey & Chester Williams, Baraboo, Wis.; 7, Maple Leaf Goldola, Russell Wirt & Family; 8, Green Moor Lynettes Loretta, Richard Schomburg; 9, Maple Leaf Hornets Coleen, Russell Wirt & Family; 10, Haysetts Generals Patty, Jennie Nitz, Cedar Bluffs, Iowa.

COW, 2 YEARS AND UNDER 3 (22)

1, Jualmi Top Jollys Candy, Julius & Dan Mithoefer; 2, Valley Set C Vada, Ronald E. Wenger; 3, Prairie Moon Jody, Frank Sivesind, Waukon, Iowa; 4, Eckmans Inno Francine, Wagner Guernsey Farm; 5, Dutch Mill Fayvors Angela, Roy E. Jacobs & Sons; 6, Edisto Farms Alstar Lady, Les Lurvey & Sons, Baraboo, Wis.; 7, Danann Dari Savory, Danann Guernseys, Plainfield, Iowa; 8, Coulee Crest H K Rosalind, Donald Peterson; 9, Elderwood B Lindo, Elderwood Farm, Eagle, Wis.; 10, Maple Leaf Medals Terrie, Russell Wirt & Family.

COW, 3 YEARS AND UNDER 4 (25)

1, Strauch Farms Fayvor Liza, Roy E. Jacobs & Sons; 2, Beauty View Fayvor Ruby, Tom Konecky; 3, Gold Manor D F Orchid, Ben Crocker Family, Belmond, Iowa; 4, Prairie Moon Fannie, Frank Sivesind; 5, Prairie Moon Edna, Frank Sivesind; 6, Valley Set Jes Alva, Ronald E. Wenger; 7, Jualmi Fayvors Angel, Dean Mithoefer; 8, Maple Leaf S Gold Inn, Russell Wirt & Family; 9, Pemberton Winstons Holly, Les Lurvey & Sons; 10, Wesgray Quantity Beverly, Wesley R. Clark, Viola, Wis.

COW, 4 YEARS AND UNDER 5 (18)

1, Werns Top Hornet Penelope, Tom Lurvey & Chester Williams; 2, Freelea D F Holly, Ben Crocker Family; 3, Wykoffs Telestar Rose, Veguita Guernseys; 4, Rankin Farms Golden Thelma, Hubert Rankin; 5, Maurimaes Pam, Joseph Gierhart & Family, Bryant, Ind.; 6, Maple Leaf Mi Gena, Russell Wirt & Family; 7, Green Waves T H Rene, William Berning, Elk River, Minn.; 8, Sunset Ridge S R H Debbie, Jordan Pflughaupt; 9,

Winning Wisconsin State Herd

Special Awards ... Trophy Presentations

Associate Judge Hans Leuthold; Judge Jay Lancaster; National Guernsey Queen Millie Linde; reserve grand champion and Tom Lurvey with the Burton Lane Trophy; grand champion and John Lurvey; Wisconsin Guernsey Princess Cheryl Bruder presenting the Douglaston Manor Trophy; Breed Superintendent Arden Hardie presenting the Allen Hetts Trophy.

J. Hammond Dugan; Millie Linde; Fairview Top Hornet Lori and Tom Lurvey; Chester Williams; Tony Sandlebach presenting the Joe Eves Type and Production Trophy.

Arden Hardie; Millie Linde; Mr. and Mrs. Frank Sivesind and Family, winners of the Gordon Hall Memorial Trophies for premier breeder and exhibitor; Cheryl Bruder; and John Hecker, Select Sires.

Ronald E. Wenger and Family, winners of the Bill Jones Trophy for best three females; Millie Linde and Cheryl Bruder.

Judge Jay Lancaster; Millie Linde; Kim Wirt; Dale Staupe; DuWayne Wirt; Russell Wirt, winner of the Quail Roost Trophy for junior best three females; Cheryl Bruder.

Dan Mithoefer at the halter of Jualmi Top Jollys Candy; Cheryl Bruder presenting the American Guernsey Cattle Club Trophy for first prize two-year-old; Millie Linde.

John Lurvey at the halter of Cleverlands Darimost Chrystal; Millie Linde presenting the Carroll Eby Trophy for first prize aged cow; Cheryl Bruder; Chester Williams.

First prize exhibitor's herd; Tom Lurvey with the Peer Challenge Trophy; Millie Linde and Cheryl Bruder.

Rankin Farms Rex Quatt, Hubert Rankin; 10, Coulee Crest Dividend Gigi, Donald Peterson.

COW, 5 YEARS AND OVER (15)

1, Cleverlands Darimost Chrystal, Lurvey, Williams & Merryman; 2, Fairview Top Hornet Lori, Dugan, Merryman & Lurvey; 3, Bokay T H Lite, Kenneth Germann, Bremen, Ind.; 4, Hilldale T H Kay, Earl Wachholz, Winona, Mich.; 5, Valley Set Jo Addie, Ronald E. Wenger; 6, Happy Hollow Fayvors Star, Robert Peterson, Wilson, Wis.; 7, Prairie Moon Luckylou, Frank Sivesind; 8, Witts End Hornets Danielle, Richard Hays, Odell, Nebr.; 9, Valley Set Corp Sadie, Ronald E. Wenger; 10, Guernsey Grove H April, Alvin C. Basse.

BEST UDDERED COW

CHAMPION

Fairview Top Hornet Lori, Dugan, Merryman & Lurvey.

TWO-YEAR-OLDS

1, Jualmi Top Jollys Candy, Julius & Dan Mithoefer; 2, Valley Set C Vada, Ronald E. Wenger.

THREE-YEAR-OLDS

1, Strauch Farms Fayvor Liza, Roy E. Jacobs & Sons; 2, Prairie Moon Fannie, Frank Sivesind.

FOUR-YEAR-OLDS

1, Wykoffs Telestar Rose, Veguita Guernseys; 2, Werns Top Hornet Penelope, Tom Lurvey & Chester Williams.

AGED COWS

1, Fairview Top Hornet Lori, Dugan, Merryman & Lurvey; 2, Cleverlands Darimost Chrystal, Lurvey, Williams & Merryman.

JUNIOR BEST THREE FEMALES

1, Russell Wirt & Family; 2, Wagner Guernsey Farm; 3, Hubert Rankin; 4, Frank Sivesind; 5, Roy E. Jacobs & Sons; 6, Veguita Guernseys; 7, Les Lurvey & Sons; 8, Ronald E. Wenger; 9, Richard Schomburg; 10, Mohr Bros., Normal, Ill.

BEST THREE FEMALES

1, Ronald E. Wenger; 2, Frank Sivesind; 3, Russell Wirt & Family; 4, Hubert Rankin; 5, Donald Peterson; 6, Julius & Dan Mithoefer; 7, Earl Wachholz; 8, Wagner Guernsey Farm; 9, Roy E. Jacobs & Sons.

EXHIBITORS HERD

1, Tom Lurvey; 2, Frank Sivesind; 3, Roy E. Jacobs & Sons; 4, Russell Wirt & Family; 5, Ronald E. Wenger; 6, Donald Peterson; 7, Hubert Rankin; 8, Julius & Dan Mithoefer; 9, Wagner Guernsey Farm; 10, Earl Wachholz.

STATE HERD

1, Wisconsin; 2, Iowa; 3, Illinois; 4, Minnesota; 5, Nebraska

PREMIER BREEDER AND EXHIBITOR

Frank Sivesind

1980 National Junior Show

World Dairy Expo, Madison, Wisconsin

50 Head = 36 Heifers — 14 Cows

THE NATIONAL Junior Guernsey Show, held October 2, in Madison, Wis., was up slightly in numbers than in 1979, with 50 head parading before Judge Jay Lancaster, Ferndale, Wash., and Associate Judge Hans Leuthold, Tillamook, Oregon. This was the second consecutive year in which the open class was placed, and the judge pulled out the Juniors and circled them for oral reasons prior to leading out the open show winners.

In a class of six junior calves, Dan Sivesind, Waukon, Iowa, took first place with Prairie Moon Mellow. Her depth of rib, and substance gave her a slight advantage over the second place entry Malaboo Way P Wendy, owned by Angie Mohr, Normal, Illinois. These two heifers placed third and fourth in the open show. In third place was Guernsey Grove B Noralynn, shown by Gloria Basse, Muskego, Wisconsin.

Hubert (Buster) Rankin, Atlanta, Ill., took top honors over the eight head in the senior calf class with his third place open show entry, Rankin Farms Diamonds Brown. She placed over an Indiana entry, Jualmi Fayvors Amanda, owned by Dean Mithoefer, Claypool, showing more overall balance and style. In third place was Wagners Emory Judy, owned by Donna Jean Wagner, Marissa, Illinois.

More than half of the 25 junior yearlings in the open show belonged to Junior exhibitors, as 13 head were led out before Judge Lancaster. Six of the top eight open show places were filled with Junior winners. First place and reserve junior champion of both the Junior and open shows went to Ron Woodman, Janesville, Wis., on Woodale Bons Lisa. "Lisa" showed more size, scale, and depth of rib over the second place heifer Wagners Emory Butterfly, owned by Doug Wagner, Marissa, Illinois. Brian Oelfke, Hamburg, Minn., fell into third spot with his stylish TOP HORNET heifer, Bri Del Top Christals Crusader.

The junior champion of both the Junior and open shows came from the senior yearling class of nine entries. Junior champion and first place honors went to Haysetts Fayvors Rhonda owned by Jay Nitz, Cedar Bluffs, Nebraska. In second place was Rankin Farms Fayvors Peewee owned by Buster Rankin, and third was Dutch Mill Favorites Celeste, shown by Dale R. Jacobs, Sparta, Wisconsin.

In the three-year-old class, the seven head shown were topped by Jualmi Fayvors Angel, owned by Dean Mithoefer. "Angel" was the 1979 Junior All-American senior yearling, and moved up to the three-year-old class this year with the base birth date change. In second place was Beauty View Fayvor Floss, owned by Tom Konecky, Wahoo, Nebraska. Her width of rear udder, and fore udder attachment placed her above Valley Set C Anita, owned by Brent L. Wenger, Goshen, Ind., in third. "Anita" was the 1979 Junior Reserve All-American senior yearling in milk.

Reserve grand champion and first place four-year-old was Rankin Farms Golden Thelma owned by Buster Rankin. This well-balanced powerful cow also placed fourth in an impressive open class. She won easily over Green Waves TH Rene, shown by William Berning, Elk River, Minn., in second. This TOP HORNET daughter exhibited more cleanness over the withers and about the pins than did the third place entry, Sunset Ridge S R H Debbie, owned by Jordan Pflughaupt, Central City, Iowa.

Robbie Peterson and his aged cow Happy Hollow Fayvors Star took first place and senior and grand champion of the show. This deep, open-ribbed seven-year-old was also grand champion at the Minnesota State Fair. In second place was Doug Wagner, Marissa, Ill., with his entry Wagners H Buttercup.

The Wisconsin state herd finally broke the Illinois winning streak at four when they took the class in a close placing. Illinois was second this

Associate Judge Hans Leuthold; Judge Jay Lancaster; Rankin Farms Golden Thelma, reserve grand champion, and Buster Rankin; Happy Hollow Fayvors Star, grand champion, and Robert Peterson; National Guernsey Queen Millie Linde presenting the **Afton Farm Trophy**, *and Wisconsin Guernsey Princess Cheryl Bruder holding the banner.*

Haysetts Fayvors Rhonda, junior champion at National Junior Show, Madison, exhibited by Jay Nitz, Cedar Bluffs, Nebraska.

Woodale Bons Lisa, reserve junior champion at National Junior Show, Madison, exhibited by Ronald Woodman, Janesville, Wisconsin

Rankin Farms Golden Thelma, reserve senior and reserve grand champion at National Junior Show, Madison, exhibited by Hubert Rankin, Atlanta, Illinois.

year, with Iowa in third place, followed by Minnesota.

Following is a list of awards:

SENIOR AND GRAND CHAMPION FEMALE

Happy Hollow Fayvors Star, Robert Peterson, Wilson, Wis.

RESERVE SENIOR AND RESERVE GRAND CHAMPION FEMALE

Rankin Farms Golden Thelma, Hubert Rankin, Atlanta, Ill.

JUNIOR CHAMPION FEMALE

Haysetts Fayvors Rhonda, Jay Nitz, Cedar Bluffs, Nebr.

RESERVE JUNIOR CHAMPION FEMALE

Woodale Bons Lisa, Ronald Woodman, Janesville, Wis.

JUNIOR HEIFER CALF (6)

1, Prairie Moon Mellow, Dan Sivesind, Waukon, Iowa; 2, Malaboo Way P Wendy, Angie Mohr, Normal, Ill.; 3, Guernsey Grove B Noralynn, Gloria Basse, Muskego, Wis.; 4, Wagners Emory Denise, Douglas H. Wagner, Marissa, Ill.; 5, Malaboo Way MC Autumn, Melissa Mohr, Normal, Ill.; 6, Rankin Farms Deacons Bee, Hubert Rankin.

SENIOR HEIFER CALF (8)

1, Rankin Farms Diamonds Brown, Hubert Rankin; 2, Jualmi Fayvors Amanda, Dean Mithoefer, Claypool, Ind.; 3, Wagners Emory Judy, Donna Jean Wagner, Marissa, Ill.; 4, Dutch Mill Dukes Belinda, Timothy N. Jacobs, Sparta, Wis.; 5, Essex Starskys Charm, Theresa Sickels, Winchester, Ind.; 6, Stony Points King Lorna, Thomas E. Kipp, Dousman, Wis.; 7, Tag Lane M Missie, Scot Peterson, Cashton, Wis.; 8, Golden Dream Atlantic Bell, Todd Larssen, Long Grove, Iowa.

JUNIOR YEARLING HEIFER (13)

1, Woodale Bons Lisa, Ronald Woodman; 2, Wagners Emory Butterfly, Douglas H. Wagner; 3, Bri Del Top Crystals Crusader, Brian D. Oelfke, Hamburg, Minn.; 4, Wesgray Future Bonnie Lu, Darrel R. Clark, Vila, Wis.; 5, Crown Stone Deacon Joan, Jordan Pflughaupt, Central City, Iowa; 6, Beauty View LH Yo Yo, Tom Konecky, Wahoo, Nebr.; 7, Valley Set Fayvor Sarah, Kari J. Wenger, Goshen, Ind.; 8, Valerta D Vanessa, Allen Hempeler, Garnavillo, Iowa; 9, Rankin Farms Diamond Barb, Hubert Rankin; 10, Guernsey Grove Val Janet, Gloria Basse.

SENIOR YEARLING HEIFER (9)

1, Haysetts Fayvors Rhonda, Jay Nitz; 2, Rankin Farms Fayvors Peewee, Hubert Rankin; 3, Dutch Mill Favorites Celeste, Dale R. Jacobs, Sparta, Wis.; 4, Valley Set Tex Jody, Judith L. Wenger, Goshen, Ind.; 5, Wagners Deacon Missy, Donna Jean Wagner; 6, Malaboo Way M Urea, Angie Mohr; 7, Winners Nance Jarilda, Lisa M. Sawyer, Elgin, Minn.; 8, Kleinpeter Farms CH Lois, Todd Larssen; 9, Malaboo Way MC Valerie, Melissa Mohr.

COW, 3 YEARS AND UNDER 4 (7)

1, Jualmi Fayvors Angel, Dean Mithoefer; 2, Beauty View Fayvor Floss, Tom Konecky, Wahoo, Nebr.; 3, Valley Set C Anita, Brent L. Wenger, Goshen, Ind.; 4, Cozy Nooks K Nan, Jerry Wendt, Waukesha, Wis.; 5, Rankin Farms Golden Clara, Hubert Rankin; 6, Wagners T J Nutty, Douglas H. Wagner; 7, Mungles L Hornets Marie, Todd Larssen.

COW, 4 YEARS AND UNDER 5 (5)

1, Rankin Farms Golden Thelma, Hubert Rankin; 2, Green Waves T H Rene, William Berning, Elk River, Minn.; 3, Sunset Ridge S R H Debbie, Jordan Pflughaupt; 4, Faunrows Fayvors Della, Paul Schwemmer, Ft. Atkinson, Wis.; 5, Myown Deacons Ging, Robert Peterson, Wilson, Wis.

COW, 5 YEARS AND OVER (2)

1, Happy Hollow Fayvors Star, Robert Peterson; 2, Wagners H Buttercup, Douglas H. Wagner.

STATE HERD

1, Wisconsin; 2, Illinois; 3, Iowa; 4, Minnesota.

Prairie Moon Mellow, first prize junior heifer calf at National Junior Show, Madison, exhibited by Dan Sivesind, Waukon, Iowa.

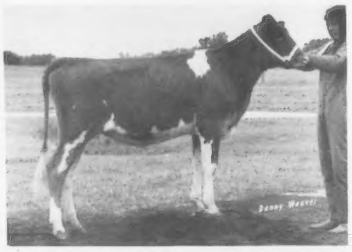

Rankin Farms Diamonds Brown first prize senior heifer calf at National Junior Show, Madison, exhibited by Hubert Rankin, Atlanta, Illinois.

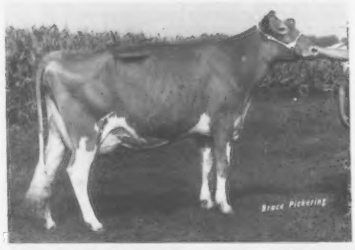

Jualmi Fayvors Angel, first prize cow, three years and under four, at National Junior Show, Madison, exhibited by Dean Mithoefer, Claypool, Indiana.

First Place Junior Winners at Madison

Winning Wisconsin State Junior Herd

Hans Leuthold; Jay Lancaster; Woodale Bons Lisa, reserve junior champion, with Ronald Woodman at the halter; Haysetts Fayvors Rhonda, junior champion, with Jay Nitz at the halter; Millie Linde presenting the trophy.

Richard Germann holding Jualmi Fayvors Angel, first prize cow, three years and under four, owned by Dean Mithoefer; with Millie Linde and Wisconsin Guernsey Princess Cheryl Bruder.

Lori Sivesind at the halter of Prairie Moon Mellow, first prize junior heifer calf, with National Guernsey Queen Millie Linde who presented the ribbons and awards.

Hubert Rankin at the halter of Rankin Farms Diamonds Brown, first prize senior heifer calf.

The Guernsey Sale—55th Renewal and Pennsylvania State Sale

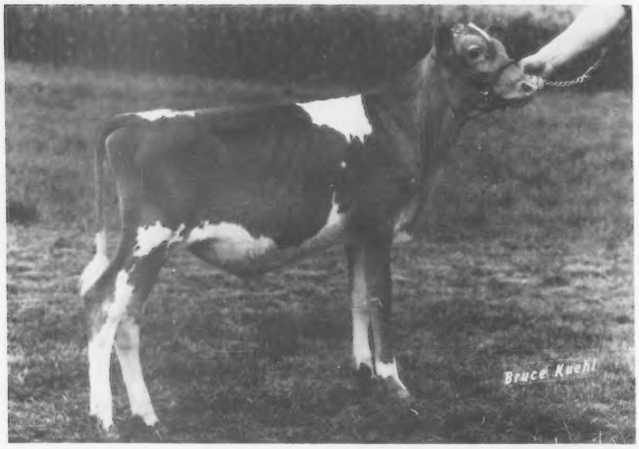

Green Manor Mavis Legend, top of the 55th Renewal of The Guernsey Sale and the Pennsylvania State Sale at $10,000, consigned by John D. Myers and Marvin Q. Sanner, Littlestown, Pa., and purchased by Curtiss Breeding Industries, Inc., Elburn, Illinois.

Summary

No. Head	Total	Average
33 Females	$ 88,850	$2,692.42
(1 calf under 3 mos. s.w.d.)	1,000	1,000.00
2 Bulls	16,500	8,250.00
35	$106,350	$3,038.57

THE 1980 PENNSYLVANIA State Sale was held in conjunction with the 55th Renewal of The Guernsey Sale on October 9, at the Guernsey Sales Pavilion, Lancaster. Thirty-five top Guernseys from 10 states sold for $106,350, an average of $3,038.57, to make this the highest sale average for the year. Twenty-two buyers from nine states and Canada purchased the high quality consignments.

Top of the sale at $10,000 was a five-month-old bull calf, Green Manor Mavis Legend, bred and consigned by John D. Myers and Marvin Q. Sanner, Littlestown, Pa., and purchased by Curtiss Breeding Industries, Inc., Elburn, Illinois. This top-bred bull is the son of Sniders Prince Lily (91), a 1980 Gold Star Dam with two class leading records: 2-09, 21,350, 1,203, 305–2x DHIR and 3-09, 22,260, 1,090, 365–2x DHIR. His next dam, Lerson Lawn Jasons Lassie (92), 1974 Gold Star Dam, has five records including one class leading record of 4-05, 21,300, 946, 305–2x DHIR. His sire is the No. 3 Active PTI bull Olympic View B MAVERICK.

Second high bull and second high of the sale was Kajo Corporals Lester, bred and consigned by W. J. Latch, Sumner, Illinois. LESTER is out of Fairview Top Hornet Lori (93), 1979 All-American four-year-old, and reserve grand champion of the 1980 National Guernsey Show, Madison, sold for $6,500 to a syndicate of Canadian AI units including Eastern Breeders, Inc., United Breeders, Inc., and Western Ontario Breeders, Inc., Woodstock, Ontario. He was sired by Applebrook Fames CORPORAL, 6/80 USDA PD +640M, +19F, +69$, 98% Rpt.; PDT +1.23, 98%; PTI +137, 98%. His maternal brother, Sudona Kajo Lori Fayvor Lad sold for $7,200 at the Kentucky National Show and Sale earlier this year.

The top female at $5,100 was England Farms H Mill, consigned by Scott, Elsie and Dennis Wolff, Quarryville, Pennsylvania. Bidding last on this five-year-old that was first place aged cow at the Pennsylvania All-American Dairy Show this year, were J. Hammond Dugan, Longmeadow, Mass., and Peter R. McGill, Jr., Baltimore, Maryland. A daughter of No. 3 All-

Kajo Corporals Lester, second high animal in the 55th Renewal and the Pennsylvania State Sale at $6,500, consigned by W. J. Latch, Sumner, Ill., and purchased by Eastern Breeders, Inc., United Breeders, Inc., and Western Ontario Breeders, Inc., Woodstock, Ontario.

Time PTI Sire TOP HORNET, "Mill" was due in November to Housleys AFC DIAMOND.

High buyers were J. Hammond Dugan and Peter R. McGill, Jr., who purchased five head for a total of $19,500. Second high was William Dillon, Bellevue, Ohio taking five at $13,800.

Consignors and buyers enjoyed refreshments and a buffet supper on the night prior to the sale, courtesy of the sale managers, Pennsylvania Guernsey Breeders' Association and The Merryman Company, Sparks, Maryland.

Following is a list of animals selling in the top half price range:

Irving J. Berry, Jackson, Md.
Applebrook Fayvors Petunia $2,800
Donald G. & Marie C. Brown, Oxford, Pa.
Grand View Fayvors Amber 3,000
Melldora TA Jupiter Gilda 2,650
Co-Hill Farms; Scenery Hill, Pa.
Lindenhof M Choice Shenka 2,900
Curtiss Breeding Industries, Inc., Elburn, Ill.
Green Manor Mavis Legend (Bull) 10,000
William Dillon, Bellevue, Ohio
Maplevale Choice Cora 3,500
Merit Fayvor Marie 2,800
Applebrook Top Pilots Gerl 3,400
J. Hammond Dugan, Longmeadow, Mass. and Peter R. McGill, Jr., Baltimore, Md.
England Farms H Mill 5,100
Hollow View Top Command Holly 3,500
Chedco TH Honey 4,200
Kajo Fayvors Fern 2,800
Smithfield Corp Folly Heart 3,900
Eastern Breeders, Inc., United Breeders, Inc. and Western Ontario Breeders, Inc., Woodstock, Ontario, Canada
Kajo Corporals Lester (Bull) 6,500
Mike & Becky Kaltenbach, Monroeville, Ohio
Greystone Dari Kitten 2,900
George Renkert, Douglassville, Pa.
Merit Wistar Mabel 4,600
Russell Subject, Leroy, N.Y.
Golden Dew Topcats Lou 3,700
Susan L. Wayson, Davidsonville, Md.
Rankin Farms Golden Brown ... 4,000

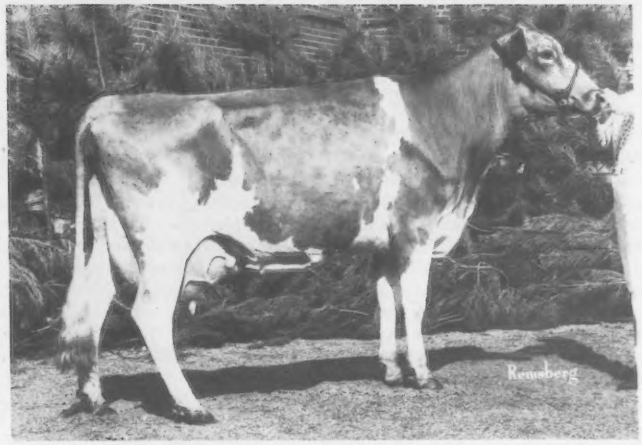

England Farms H Mill, top cow and third high animal in the 55th Renewal and the Pennsylvania State Sale at $5,100, consigned by Scott, Elsie & Dennis Wolff, Quarryville, Pa., and purchased by J. Hammond Dugan, Longmeadow, Mass., and Peter R. McGill, Jr., Baltimore, Maryland.

New York State Sale

Summary

No. Head	Total	Average
55 Females (3 calves under 3 mos. s.w.d.)	$74,200	$1,349.09
—	420	140.00
55	$74,620	$1,356.72

THE NEW YORK State Sale was held October 25, at the Cortland Sale Pavilion, Cortland. A large crowd witnessed 55 head parade through the sale ring for a total of $74,620, an average of $1,356.72. Top buyer of the day was Paul Barber, Afton, who purchased eight head for $9,050.

Two animals tied for top price at $2,500. Hansenarea TH Pet, a TOP HORNET daughter consigned by Richard A. Hansen, Cherry Valley, was fresh in August, and in her first 36 days of her 2-05 record had produced 1,676M, 93F, on 2x DHIR. She went to Canada after the sale, with her new owners Mary Palmer and Sons of Kensington, Prince Edward Island.

Also selling for $2,500, Chedco Contessas Egrette was purchased by the Wright Brothers, Canton, Pennsylvania. She was consigned by well-known Massachusetts Guernsey breeder C.E. Cotting, Chedco Farm, Berlin. This two-year-old is the daughter of Chedco Darimost Egrette who was recently appraised at 81, with a 5/80 USDA COW INDEX of +285M, +15F, +40$, 33% Rpt.

Another TOP HORNET two-year-old consigned by Coon Brothers, Amenia, brought the second high price of $2,100. Smithfield Hornet Connie will travel from the East Coast to the West Coast to reach her new owner Richard Orisio, Tulare, California. "Connie" is a full sister to Smithfield Hornets Janet (84), who sold for $2,500 in the 55th Renewal of The Guernsey Sale—Pennsylvania State Sale on October 9.

The sale was managed by Cortland Guernsey Sales, with John B. Merryman, Sparks, Md., serving as auctioneer. H. Joseph Pendergast, Cobleskill, read pedigrees while Northeast AGCC Field Representative William Cochran and Ed Townsend worked the ring.

Following is a list of animals selling in the top half price range:

Paul Barber, Afton, N.Y.
Brown Brooks Princess B $1,300
Hugh Dunning, Walpole, N.H.
Holcombs Don Carmen 1,300
Allen Ecker, Forestville, N.Y.
PR 1—Lively Karen 1,325
Herman Ginder, Jr., Mt. Joy, Pa.
Toolite Star Sultans Louann 1,450
Wyoming Fayvor Nimble 1,300
Bermat Choices Doret 1,750
Falcons Pioneer Cicely 1,650
Michael Janik, Salem, Ohio
Sunny View Farms Marcia 1,300
Marlindale Farm, South Dayton, N.Y.
Bermat Choice Bud 1,600
Falvius Mauer, Bloomville, N.Y.
Hansenarea N Nessie 1,325
Richard Orisio, Tulare, Calif.
Smithfield Hornets Stormy 1,550
Smithfield Hornet Connie 2,100
Mary Palmer & Sons, Kensington, P.I.E., Canada
Hansenarea T H Pet 2,500
Daniel B. Rogers, Laconia, N.H.
St. John F Betty 1,475
John Rymph, Greenwich, N.Y.
Brigadoon Deacons Ola. 1,525
Michael Salli, Red Creek, N.Y.
Titans Betty of Maple Vue 1,475
Edward Scott, Jr., Lafayette, N.J.
Little Falls T D Ruthie 1,425
Sunnydell Patriot Whopper 1,550
Holcombs D Lilac 1,550
Nedrow Farms T Jollys Pet 1,600
Frank Wiley, Victor, N.Y.
Nedrow Farms Choices Lolly 1,900
Wright Bros., Canton, Pa.
Chedco Contessas Egrette 2,500
Valley View T J June 1,400
Tarbox Farm Choice Nola 1,675
Peter C. Yost & Family, London, Ohio
Wyoming Emorys Niobe 1,300
Smithfield Hornet Judy Ann 1,300
Smithfield Hornets Bobby Jo ... 2,050

Chat . . .

MR. AND MRS. Neil Govin, Menomonie, Wis., report that they hope to have the replacement construction completed soon on one of their barns which was destroyed by a tornado last summer. Their barn was one of 200 barns destroyed in their county along with other extensive damage, including 10 miles of high tension power lines knocked down.

26th Ontario Classic Sale

By Donald MacKenzie

ENTHUSIASM AND confidence in the Guernsey breed permeated the atmosphere at the 26th Ontario Guernsey Classic Sale held at Callumlea Farms owned by John McNabb and Family, Georgetown, on July 30.

Sale Committee Chairman Lloyd Balsdon, Queensville, opened the sale thanking the consignors for cooperating in putting together perhaps one of the best groups of cattle to be offered at a Classic Sale. Ontario Guernsey Breeders' President Lloyd Comfort, St. Anns, extended thanks to the McNabbs and the sale committee. Ontario Guernsey Queen Marilyn McNabb, daughter of John McNabb, said she was enjoying the privilege of working with Guernsey breeders. Marilyn passed the sale slips for the purchasers' signatures. Perfect weather greeted the 325 Guernsey enthusiasts who lined up for the barbecued chicken dinner at noon.

On Tuesday evening prior to the sale, a complimentary buffet was provided by the host family to 150 people who attended to view the consignments and enjoy the usual Guernsey hospitality as well as to look over the excellent Callumlea Guernsey herd.

Merv Scott, Aylmer, auctioneer and John Merryman, Sparks, Md., who read pedigrees, were in top form as brisk bidding commenced on the first animal in the ring and continued until the 40 animals sold brought a total of $144,300 for an average of $2,944.89. Stan Marshall, Innerkip, and Malcolm MacGregor, Crysler, were ringmen while Marlene Lawrie of Guelph Guernsey office clerked the sale.

Highest selling animal was the Excellent, Gerar Top Gretel, a four-year-old consigned by Glen Haven Farms, Crysler. Bidding was brisk by many breeders on this tall, sharp, good uddered individual with the final bid being made by Kenneth A. Forster, Lynden, at the figure of $6,100. "Gretel" is sired by McDonalds Top Sergeant and out of a Very Good Woodacres Jaguar daughter with over 15,000 pounds of milk.

Gerar Top Gretel, top of the Ontario Classic Sale at $6,100, consigned by Glen Haven Farms, Crysler, Ont., and purchased by Kenneth A. Forster, Lynden, Ontario. In the background: Allan Black, contender; Mrs. Malcolm MacGregor, consignor; Betty Forster and Ken Forster, purchaser; Lloyd Balsdon at the halter, with Merv Scott and John Merryman in the box.

Maplehurst Jupiters Dotty, a two-year-old bred heifer sired by Lone Palm T H Jupiter, consigned by Kenneth Forster, was second highest in the sale at $5,100 going to J. H. Crang, Newmarket. The third highest was a Top Hornet two-year-old, classified Very Good, and making a record of 192 B.C.A., consigned by DeRoos Bros., Fenwick. Elm Rose Hornets Mill sold for $4,600 to Mint Klynstra, Ingersoll.

Nine head sold for $4,000 or higher. Eighteen cows averaged $3,450; 21 bred heifers averaged $3,002; three open heifers averaged $2,133, and seven heifer calves averaged $1,771.43.

Following is a list of animals selling in the top half price range:

Reg Black & Son, Moorefield, Ont.	
Jamaica Fabs Mimosa	$4,200
Craig M. Comfort, St. Anns, Ont.	
Fordyce Farms Alstar Sonja	4,500
J. H. Crang, Newmarket, Ont.	
Zorraland Alstar Jessie	4,000
Pinnacle Mountain Kellogg	3,100
Maplehurst Jupiters Dotty	5,100
Dillon Farms, Bellevue, Ohio	
Grandview C C Lavender	3,100
Leonard & Margaret Dunsmore, Midhurst, Ont.	
Queenholm Fayvors Flicka	3,200
Eby Manor Farms, Waterloo, Ont.	
Broadview Joyce	3,200
Mason Fletcher, Ilderton, Ont.	
Callumlea Leader Kelly	3,500
Kenneth A. Forster, Lynden, Ont.	
Gerar Top Gretel	6,100
Orville Fried, Plattsville, Ont.	
Lindley Claudes Bella	3,500
Maplehurst Nobles Tracy	4,100
Sliverdale Rowena	4,100
Big Spring Admirals Lee	3,600
Oakwald D P Lenny	3,100
Marshdene D F Kolette	3,700

Maplehurst Jupiters Dotty, second high animal in the Ontario Classic Sale at $5,100, purchased by J. H. Crang, Newmarket, Ontario. In the background: Ontario Guernsey Queen Marilyn McNabb; Walter Dryfhout, John Kudelka, purchaser for J. H. Crang; Consignor Kenneth D. Forster; and Paul Stuart at the halter.

Elm Rose Hornets Mill, third high animal in the Ontario Classic Sale at $4,600. In the background: Marilyn McNabb; W. DeRoos, Jr., W. DeRoos, Sr., Henry DeRoos, consignors; Mint Klynstra, Ingersoll, purchaser, and Paul Stuart at the halter.

Mint Klynstra, Ingersoll, Ont.	
Elm Rose Hornets Mill	4,600
Ladell Farms, Ilderton, Ont.	
Pinnacle Mountain Twilight	3,200
Fraser McNabb, Embro, Ont.	
Stuartmere Financiers Selina	3,000
Peter Robertson, Powassan, Ont.	
Freelea J V Henrietta	2,900
Elwood Stuart, Princeton, Ont.	
Maplehurst Fayvors Nora	3,400
Keith & Sheila Stuart, Princeton, Ont.	
Gold Manor D F Sherry	4,000
Sumach Hill Farms, Woodstock, Ont.	
Selkirk Glow T H Alstar Mindy	2,900

Advertise Your ALE

Ohio Show and Sale

By Edward J. Wright

HIGH PD BULLS played a big part in the very successful Ohio Guernsey Breeders Show and Sale at Wayne County Fairgrounds, Wooster, on Saturday, October 11. On Friday evening, a delicious meal was served, courtesy of the Ohio Guernsey Breeders' Association. The ladies of Ohio District 2 served lunch on sale day. Al Celestine, Scenery Hill, Pa., judged the show in the morning, and John Andrews, Beach City, was auctioneer.

Twenty-eight head sold for $41,800, averaging $1,492.85. Seven of the 28 head were fine open heifers. Raann H Bambi, a Clovelly TOP HORNET daughter, just fresh with a beautiful udder, topped the sale at $3,200. Consigned by Laura D. Feller, Orrville, she was purchased by Cynthia L. Kunz, Centerville, Pennsylvania.

Second high at $3,000 was the junior champion of the show, Klineheim UC Clara, sired by Spring Walk UNCLE CHARLIE, 6/80 USDA PD +706M, +12F, +63$, 54% Rpt.; PDT +1.42, 52%; PTI +132, 54%. Consigned by David Kline, Jr. and Family, Fredericksburg, "Clara" will make her new home at Spring Walk Farm, owned by Floyd and William Wachtel and families, Big Prairie.

The champion of the show was third high selling animal, a daughter of Number 1 Active PTI Sire Maurana Wis TELESTAR. Consigned by Spring Walk Farm and purchased by Amy Sherman, Bellevue, for $2,850, Spring Walk Telstar Princess was sold open and milking 70 pounds per day.

Reserve champion was Raemelton M C Margene, shown and consigned by Raemelton Farm Dairy, Mansfield. This daughter of Kellogg Minnies CHOICE was milking heavily and looking good; the kind of a young cow anyone would like to add to his herd. She found an excellent home at the farm of Russell and Ethel Fetter and Lee Smetzer, Big Prairie.

Sale animals went into the states of Michigan, Ohio and Pennsylvania, the high buyers being members of the Kunz family, Centerville, Pa., who purchased three head for a total of $5,900.

The sale was managed and sponsored by the Ohio G.B.A. and the Ohio Department of Agriculture. Dean Conklin, chief of marketing for Ohio Department of Agriculture, attended the sale. Ralph Turley read pedigrees, Leroy Lindley worked the ring and Nita Lindley and Shirley Wright clerked the sale while Ohio Guernsey Queens Connie Leidigh and Laura Feller passed the slips. Homer Martin and

Raann H Bambi, top of the Ohio Show and Sale at $3,200, consigned by Laura D. Feller, Orrville, and purchased by Cynthia L. Kunz, Centerville, Pennsylvania.

Klineheim UC Clara, second high selling animal at $3,000, and junior champion at the Ohio Show and Sale, consigned by David Kline, Jr. and Family, Fredericksburg, and purchased by Floyd and William Wachtel and Families, Spring Walk Farm, Big Prairie.

Raemelton M C Margene, reserve champion at the Ohio Show and Sale, shown and consigned by Raemelton Farm Dairy, Mansfield, and purchased for $1,900 by Russell & Ethel Fetter and Lee Smetzer, Big Prairie.

Spring Walk Telstar Princess, third high selling animal at $2,850, and champion at the Ohio Show and Sale, consigned by Spring Walk Farm, Big Prairie, and purchased by Amy Sherman, Bellevue.

Gerald Miller were in charge of the cattle and made all the barn arrangements.

Following is a list of animals selling in the top half price range:

William Dillon, Bellevue, Ohio
Uther Farm Goldie Halyard $1,700
Chestnut Ridge Carols Honey ... 2,100
Russell & Ethel Fetter and Lee Smetzer, Big Prairie, Ohio
Raemelton M C Margene 1,900
Brian G. Funk, Jeromeville, Ohio
Kenmir Biery Althea 1,500
Cynthia L. Kunz, Centerville, Pa.
Raann H Bambi 3,200
Spring Walk T Sara 2,100
James Richards, Sullivan, Ohio
Shawnee Choices Sarah 1,700
Amy Sherman, Bellevue, Ohio
Spring Walk Telstar Princess 2,850
Kenneth R. Vogt, Albion, Mich.
Franchester Fortune Melody 1,700
Locust Hill F Lana 1,650
Floyd Wachtel & Family, Big Prairie, Ohio
Klineheim U C Clara 3,000
Kurt Wachtel, Big Prairie, Ohio
Dear Acres Lucky 1,550
Peter Yost, London, Ohio
Nelsons Farm Deacon Robin 1,500

Rocky Mountain Guernsey Sale

THE ROCKY Mountain Guernsey Sale followed the Colorado State Show at Pueblo on August 31. Five young calves and two bred heifers sold for $7,310, an average of $1,044.28.

The bred heifers topped the sale at $2,400 each. Mt. View Acres Telestar Gina, daughter of the top active PTI sire Maurana Wis TELESTAR, was consigned by Barbara Browne, Berthoud, Colo., and purchased by Colorado State University, Fort Collins. "Gina" was due in November to the service of Kellogg Minnies CHOICE.

Triple T Rosalies Oats was also due in November with a calf by the No. 4 Active PTI sire Western Glow Wistar PREMIER. This Grain Meadow D FORTUNE daughter was consigned by Lloyd Vernon Hoopes, Afton, Wyo., and purchased by Robert Adams, Fort Lupton, Colorado. The five calves ranged in price from $260 to $670. One three-month-old Minnies CHOICE daughter was purchased by Thayer O'Kane, Broomfield, and donated to Colorado State University.

Sale was sponsored by the Rocky Mountain Guernsey Breeders' Association; auctioneer was Bill Holloway, Longmont; Jay Lancaster, Ferndale, Wash., read pedigrees; and Dawson Jordan, Fort Collins, and Bryce Holloway, Longmont, worked the ring. Sale Committee members were Mike Browne, Berthoud, Dean Forsyth, Longmont, Wallace Kaufman, LaSalle, and David Handley, Veguita, New Mexico.

New Members

THE FOLLOWING Guernsey breeders have been accepted as members of The American Guernsey Cattle Club:

MASSACHUSETTS: Robert G. Goodfield, Guernsey Dell Farm, Barre Road, Hardwick, recommended by Chester E. Goodfield.

MICHIGAN: Norman E. Wordelman, Wordelmans Guernsey Farm, R. 2, 52141 Buckthorn, Three Rivers, recommended by Edward J. Wright.

MINNESOTA: Gary & Sue Eisenman, Route 1, Chatfield, recommended by Russell & Bernice Heins.

MISSOURI: Rollan C. Stewart, S S Grandview, Route 1, Macomb, recommended by Debra Thompson.

NORTH CAROLINA: Edward Jack Lackey, Jr., Open Gate Farm, R. 1, Box 187, Stony Point, recommended by Charles A. Bridges.

SOUTH CAROLINA: Lynn Ann Gross, Anilorac Farms, R. 1, Box 95M, Bamberg, recommended by Edgar Gross; Frances S. Martin, Martin Oaks Farm, R. 1, Box 183C, Liberty, recommended by George W. Fowler.

WISCONSIN: David N. Vanden Heuvel, Spring Flo Dairy Farm, R.R. 1, Box 21, Black Creek, recommended by Oscar A. Miller.

Sire & Type Committee Guidelines For Guernsey Consignment Sales.

In the best interest of improving the genetic level of the breed, which is also a prerequisite to proper breed promotion, the Sire & Type Committee recommends and urges and the Board of Directors of The American Guernsey Cattle Club endorses, these guidelines:

(1) In all consignment sales sponsored by, local, state and National Guernsey organizations, that selection and cataloging of animals be limited to,

(2) Only animals whose (a) sire; (b) dam; (c) maternal grandsire; and (d) service sire (if one) each has only **PLUS** production performance evaluation in the pedigree and,

(3) If the animal being cataloged has production performance itself, that this also be **PLUS** performance.

YOUNG SIRE IDENTIFICATION

The need for effectively sampling more young sires in the Guernsey breed has been established. Early identification of qualified young sires is the first step. As an aid in identifying prospective young sires, the registrations are screened every month and the ones meeting the requirements listed below are published in the Journal.

The new screening requirements effective with April 1980 registrations for a Young Sire to appear in this list are: (a) he has a minimum pedigree index of +600 pounds of milk; (b) his sire has a minimum PD of +800 milk or PTI of +200; (c) his maternal grandsire has a minimum PD of +500 milk or PTI of +130; (d) his dam's USDA Cow Index must be +600 milk or more; (e) if a USDA Sire Summary or Cow Index is not available, a pedigree index value for that animal will be used for those requirements.

Below is listed, the (1) young sire's name and registration number; (2) birth date; (3) Pedigree Index (PI) and/or Genetic Index (GI) for Milk, Fat and Dollars; (4) name and address of original owner; (5) name of sire and summary; (6) name of dam and what information is available in the Club's files; (7) name of maternal grandsire and summary.

This list is intended merely for identification through basic information to aid interested parties and owners to communicate if desired. No attempt has been made to determine if the young sire is alive or still owned by the original owner. Interested parties should contact the listed owner for more specific information.

LISTINGS FROM AUGUST & SEPTEMBER 1980 APPLICATIONS

6 MAVERICK SONS

MESA VIEW NINAS NAT 594656 – Born 12/27/79
PI: +803M, +35F, +102$ GI: +1032M, +43F, +129$
Reg. Owner: George H. Wetterich, Jr., Cedaredge, Colo.
S: Olympic View B Maverick 6/80 USDA: PD +1196M, +51F, +151$, 96%Rpt; PDT: +2.02 94%/PTI: +301 95%
D: Mesa View Eldorado Nina (84) – 78 Gold Star – USDA Cow Index +868M, +35F, +106$, 45%Rpt (5/80)
MGS: Cleverlands General Eldorado 1/78 USDA: PD +820M, +36F, +105$, 99%Rpt; PDT: -3.20 97%/PTI: +93 98%

OLSLUND MAVERICKS BUMPER 594601 – Born 7/3/80
PI: +916M, +33F, +106$ GI: +1041M, +41F, +126$
Reg. Owner: James Olslund, Beltrami, Minn.
D: Olslund HL Sheila – USDA Cow Index +886M, +30F, +100$, 34%Rpt (5/80)
MGS: Clovelly Top Hornet 6/79 USDA: PD +1273M, +27F, +121$, 98%Rpt; PDT: +4.63 98%/PTI: +314 98%

GOLDEN RAY MAVERICKS DIXEN 594620 – Born 5/25/79
PI: +916M, +33F, +106$ GI: +1089M, +41F, +130$
Reg. Owner: David P. Burkhart, Decorah, Iowa
D: Golden Raes Top Hornets Dixie (88) – 78 Gold Star – USDA Cow Index +982M, +31F, +108$, 42%Rpt (5/80)
MGS: Clovelly Top Hornet 6/79 USDA: PD +1273M, +27F, +121$, 98%Rpt; PDT: +4.63 98%/PTI: +314 98%

HILLCREST F JS FORTRESS 594573 – Born 5/28/80
PI: +954M, +40F, +102$ GI: +999M, +45F, +129$
Reg. Owner: Rudd Wetherwax, Wyoming, N. Y.
D: Hillcrest F J (86) – 80 Gold Star – USDA Cow Index +801M, +38F, +106$, 38%Rpt (5/80)
MGS: Kellogg Minnies Choice 6/80 USDA: PD +1424M, +55F, +171$, 98%Rpt; PDT: +1.64 97%/PTI: +328 98%

MED O BLOOM MAVERICK TOPPER 594580 – Born 10/7/79
PI: +764M, +33F, +98$ GI: +911M, +42F, +119$
Reg. Owner: Elton R. Smith & Jerry E. Good, Caledonia, Mich.
D: Med O Bloom Wistar Fairy (90) – USDA Cow Index +626M, +32F, +86$, 33%Rpt (5/80)
MGS: Med O Bloom Maudes Wistar 6/80 USDA: PD +665M, +31F, +87$, 26%Rpt; PDT: +.15 33%/PTI: +144 28%

DUTCH MILLS M LOREN 594645 – Born 1/16/80
PI: +727M, +32F, +94$ GI: +993M, +43F, +126$
Reg. Owner: Keith A. Young, Pleasant Lake, Ind.
D: Dutch Mills W Lotus (83) – 79 Gold Star – USDA Cow Index +789M, +34F, +100$, 43%Rpt (5/80)
MGS: Eber Lea Farms Winston 6/80 USDA: PD +515M, +26F, +71$ 99%Rpt; PDT: +2.12 98%/PTI: +162 98%

5 DEACON SONS

MESA VIEW DEACON DON 594655 – Born 6/28/80
PI: +676M, +33F, +91$ GI: +800M, +37F, +105$
Reg. Owner: George H. Wetterich, Jr., Cedaredge, Colo.
S: Lyrene Wistar Deacon 6/80 USDA: PD +877M, +50F, +128$, 74%Rpt; PDT: +2.70 70%/PTI: +278 73%
D: Graysmarsh B Maydia (80) – 77 Gold Star – USDA Cow Index +722M, +24F, +81$, 42%Rpt (5/80)
MGS: Olympic View A Banner 1/79 USDA: PD +949M, +33F, +109$, 89%Rpt; PDT: -.37 90%/PTI: +169 89%

LEBANON VALLEY DEACON THOR 594611 – Born 1/10/80
PI: +673M, +39F, +100$ GI: +883M, +45F, +115$
Reg. Owner: Dale A. Smith, Annville, Pa.
D: Lebanon Valley Sal (85) – USDA Cow Index +688M, +40F, +102$, 45%Rpt (5/80)
MGS: Welcome Flashs Hollirex 6/80 USDA: PD +937M, +56F, +141$, 99%Rpt; PDT: -.58 98%/PTI: +221 99%

GOLDEN CAP DEACON PRANCER 594613 – Born 12/25/79
PI: +719M, +35F, +96$ GI: +1003M, +40F, +122$
Reg. Owner: B. J. Capdeboscq, Amite, La.
D: Myown Progress Princess (77) – USDA Cow Index +1128M, +30F, +116$, 40%Rpt (5/80)
MGS: Pine Vista Progress 6/80 USDA: PD +1120M, +38F, +127$, 62%Rpt; PDT: -.83 61%/PTI: +190 62%

CROWN STONE DEACON KENNETH 594621 – Born 5/20/80
PI: +795M, +39F, +107$ GI: +844M, +38F, +108$
Reg. Owner: John B. Schnebly, Clear Spring, Md.
D: Crown Stone Choice Glitter (78) – USDA Cow Index +811M, +25F, +88$, 32%Rpt (5/80)
MGS: Kellogg Minnies Choice 6/80 USDA: PD +1424M, +55F, +171$, 98%Rpt; PDT: +1.64 97%/PTI: +328 98%

BERNDTS D LUTHER 594660 – Born 1/9/80
PI: +757M, +32F, +94$ GI: +785M, +34F, +100$
Reg. Owner: Virgil Ray Berndt, Lancaster, Wis.
D: Berndts T H Luxury – USDA Cow Index +692M, +18F, +71$, 34%Rpt (5/80)
MGS: Clovelly Top Hornet 6/79 USDA: PD +1273M, +27F, +121$, 98%Rpt; PDT: +4.63 98%/PTI: +314 98%

2 CHOICE SONS

OAK CREST NELIDA QUEST 594622 – Born 1/2/80
PI: +1030M, +35F, +116$ GI: +1187M, +38F, +131$
Reg. Owner: Howard T. Tyrrell, Browerville, Minn.
S: Kellogg Minnies Choice 6/80 USDA: PD +1424M, +55F, +171$, 98%Rpt; PDT: +1.64 97%/PTI: +328 98%
D: Oak Crest Jackies Nelida (84) – USDA Cow Index +950M, +20F, +90$, 39%Rpt (5/80)
MGS: Clovelly Top Hornet 6/79 USDA: PD +1273M, +27F, +121$, 98%Rpt; PDT: +4.63 98%/PTI: +314 98%

SHENMONT CHOICE DAMON 594588 – Born 12/30/79
PI: +827M, +33F, +103$ GI: +1229M, +42F, +140$
Reg. Owner: D. Lynn Brubaker, Dayton, Va.
D: Village Farm C Daisy (84) – 80 Gold Star – USDA Cow Index +1035M, +28F, +107$, 42%Rpt (5/80)
MGS: Applebrook Fames Corporal 1/79 USDA: PD +640M, +19F, +69$, 98%Rpt; PDT: +1.23 98%/PTI: +137 98%

HOLLOW VIEW ATLANTIC LAD 594560 – Born 3/13/80
PI: +661M, +24F, +77$ GI: +973M, +25F, +109$
Reg. Owner: Scott & Elsie Wolff, Quarryville, Pa.
S: Brockwell B Atlantic 6/80 USDA: PD +999M, +33F, +112$, 59%Rpt; PDT: +1.34 64%/PTI: +217 61%
D: Hollow View F Louise (81) – 80 Gold Star – USDA Cow Index +946M, +31F, +106$, 42%Rpt (5/80)
MGS: Housleys Dari Fayvor 6/80 USDA: PD +646M, +30F, +85$, 99%Rpt; PDT: +3.73 98%/PTI: +227 99%

(Continued on following page)

HARMONY DOTS DEMAND 594626 – Born 12/26/79
PI: +767M, +24F, +84$ GI: +1052M, +36F, +119$
Reg. Owner: Doyle Neher, Hutchinson, Kans.
S: Harmony Transfer Dynamite 6/80 USDA: PD +898M, +34F, +107$, 26%Rpt; PDT: +1.95 38%/PTI: +222 29%
D: Harmony T Hornet Dot (86) – 79 Gold Star – USDA Cow Index +1206M, +37F, +131$, 42%Rpt (5/80)
MGS: Clovelly Top Hornet 6/79 USDA: PD +1273M, +27F, +121$, 98%Rpt; PDT: +4.63 98%/PTI: +314 98%

RO LO DEE TOP HORNET DUKE 594608 – Born 8/13/79
PI: +833M, +20F, +83$ GI: +961M, +30F, +105$
Reg. Owner: Robert L. Denny & Sons, Pekin, Ind.
S: Clovelly Top Hornet 6/79 USDA: PD +1273M, +27F, +121$, 98%Rpt; PDT: +4.63 98%/PTI: +314 98%
D: Ro Lo Dee Dukes Doll (77) – 79 Gold Star – USDA Cow Index +649M, +32F, +88$, 37%Rpt (5/80)
MGS: Yellow Creek Prince Duke 1/80 USDA: PD +784M, +26F, +88$, 49%Rpt; PDT: +1.10 50%/PTI: +168 49%

BOKAY FAYVOR LEO 594629 – Born 8/20/79
PI: +641M, +22F, +73$ GI: +727M, +23F, +85$
Reg. Owner: Mr. & Mrs. Kenneth Germann & Family, Bremen, Ind.
S: Housleys Dari Fayvor 6/80 USDA: PD +646M, +30F, +85$, 99%Rpt; PDT: +3.73 98%/PTI: +227 99%
D: Bokay T H Lily – USDA Cow Index +808M, +23F, +85$, 42%Rpt (5/80)
MGS: Clovelly Top Hornet 6/79 USDA: PD +1273M, +27F, +121$, 98%Rpt; PDT: +4.63 98%/PTI: +314 98%

RIPLEY FARMS BANNER SKYTOP 594654 – Born 6/17/80
PI: +793M, +24F, +85$ GI: +899M, +26F, +95$
Reg. Owner: Daniel Ripley, Cortland, N. Y.
S: Olympic View A Banner 1/79 USDA: PD +949M, +33F, +109$, 89%Rpt; PDT: -.37 90%/PTI: +169 89%
D: Skytop Prissys Dagny (89) – USDA Cow Index +829M, +19F, +81$, 33%Rpt (5/80)
MGS: Clovelly Top Hornet 6/79 USDA: PD +1273M, +27F, +121$, 98%; PDT: +4.63 98%/PTI: +314 98%

LENULL FARMS TERESAS LENULL 594677 – Born 6/25/80
PI: +778M, +34F, +98$ GI: +886M, +35F, +107$
Reg. Owner: Arthur H. Ulland, Austin, Minn.
S: Dutch Mill Telestars Fayette – PI: +843M, +39F, +110$
D: Marshallane C Teresa – USDA Cow Index +928M, +30F, +103$, 35%Rpt (5/80)
MGS: Kellogg Minnies Choice 6/80 USDA: PD +1424M, +55F, +171$, 98%Rpt; PDT: +1.64 97%/PTI: +328 98%

Carl J. Hartway

CARL J. HARTWAY, 81, Park Falls, Wis., owner of the Hartway Dairy, and president of the Price County Fair Board, died September 24, at the Flambeau Medical Center, Park Falls.

An AGCC member since 1961, Mr. Hartway started and owned Blue Boulder Guernsey Dairy. He delivered milk for many years in the Park Falls vicinity, and was active in Guernsey promotion in the state and Northern Wisconsin District Associations.

Born in New Lenox, Mich., on April 2, 1899, he spent his early years in the Butternut, Wis., area. He married Mary T. Pidakovic in 1923.

In addition to his wife, he is survived by two sons, Arnold Hartway, Mosinee, Wis., and Clinton, who continues to operate the dairy; two daughters, Mrs. Clayton Olson, Butternut, and Mrs. Erwin Schwartz, Park Falls; 24 grandchildren and 20 great-grandchildren.

Screening Guidelines For Young Guernsey Sire Sampling

Orderly sampling of young Guernsey sires is a breed-wide project, requiring the constant search for the proper young sires to be adequately sampled.

The Sire & Type Committee developed minimum guidelines for the **screening of young Guernsey sires** as preliminary consideration for potential selection in sampling programs. These guidelines are approved by the Board of Directors. The most recent update recommendations as of May 16, 1980 are:

(1) A **Pedigree Index** of not less than +750 pounds milk and/or as an alternate a **Genetic Index** of not less than +1000 pounds milk.

(2) He be by a sire with a Production/Type Index of not less than +250; or a Predicted Difference for milk of at least +1000 pounds.

(3) His dam have:

(a) A milk herdmate deviation of at least +4000 pounds;
(b) A butterfat test, not lower than a deviation of .05 from herdmates;
(c) Strong emphasis on Functional Type Traits

(4) The maternal grandsire have a Production/Type Index of not less than +160.

The above guidelines are for screening only. Follow-up is still needed for on the farm inspection of young sires meeting screening guidelines. **These guidelines are also important for special mating considerations.**

Breeders having a bull calf, or a special mating, meeting these guidelines, can help by sending this information to Young Guernsey Sires, Box 90, Peterborough, N.H. 03458.

Morris L. Johnson

MORRIS L. JOHNSON, 80, owner of Clover Leaf Guernsey Farm, Monroe, La., passed away September 1, after a short illness. Mr. Johnson, a Wisconsin native, moved to Monroe in 1938, and before starting his Clover Leaf herd, had established the Clover Leaf Dairy Products Company.

The Clover Leaf Guernsey herd was dispersed in May, 1979, after 37 years with registered Guernseys. The dispersal set a breed history record dollar total of $607,805 gross, on 505 head.

Mr. Johnson was a member of The AGCC since 1953. He was also a member of the Farm Bureau and Cattlemen's Association, and the Memorial United Methodist Church.

He is survived by his wife, Mrs. Ella Johnson, Monroe, and one sister, Mrs. Bertha Eisinger, Battle Creek, Michigan.

New Junior Members

THE FOLLOWING young Guernsey breeders have been accepted as Junior members of The American Guernsey Cattle Club:

OREGON: Edward A. Wargnier, 6565 St. Louis Rd., N.E., Gervais, recommended by Michael L. Williams.

TEXAS: Melinda Deaton, R. 1, Dike, recommended by Jim Crawford.

Southeast Directory

1980

FEATURING

Alabama
Florida
Georgia
Louisiana

Maryland & DC

Mississippi
North Carolina
South Carolina
Virginia

Supplement to Guernsey Breeders' Journal, December 1980

STARFIRE

PD Milk +642

PD Type +2.26

$3.00

80% Repeatability

9G88 Brooknook Momentos STARFIRE
USDA 6/80 RIP 23%
PD +642M .17% +13F +60$ 80%Rpt
106 daus 39 herds avg 10797M 4.5% 485F
PDT: +2.26 67%/PTI: +147 76%

from **Sire Power INC**

Member Cooperatives
Northeastern Breeders Association
Md. Artificial Breeding Coop., Inc.
W. Va. Artificial Breeders Coop., Inc.

STARFIRE Daughter

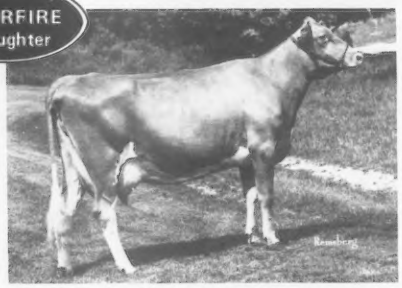

LE ROYDALE FARMS STAR DEW (83)
3-05 12690 4.5% 571 301–2x DHIR
Owner: Brackman Bros., Canton, PA

STARFIRE Daughter

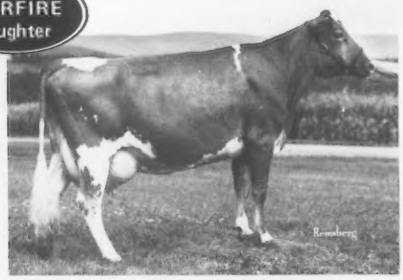

WAY VIEW CLARETTA (81)
2-00 12821 4.6% 589 314–2x DHI
Owner: Harry & Lyle Wright, Canton, PA

STARFIRE Daughter

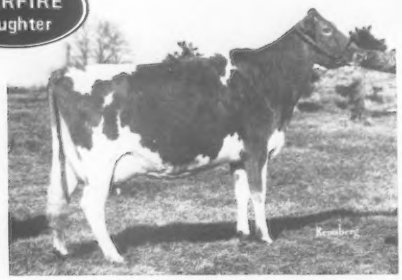

WHEATLAND STARFIRE SHELLY (82)
2-00 11701 4.4% 519 305–2x DHI
Owner: Gilbert Wright, Shepherdstown, WV

STARFIRE Daughter

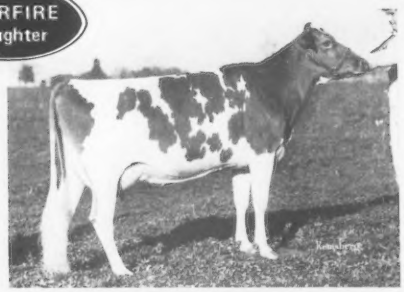

CROWN STONE STARFIRE GERTIE (84)
2-01 10410 4.6% 480 305–2x DHIR
3-02 9520 4.5% 432 302–2x DHIR
Owner: Seth Schnebly, Clear Springs, MD

9G88 STARFIRE daughters are very tall cattle with above average strength and udders. Daughters are particularly strong in rear udders being above average in height and width.

STARFIRE daughters milk out fast and are good cattle to work with.

STARFIRE's high PD Type of +2.26 and current price makes him one of the best values in AI today.

STARFIRE semen is available from your Sire Power Representatives. Contact them today!

NATIONAL ASSOCIATION OF ANIMAL BREEDERS NAAB Know Your Semen Supplier

Sire Power, Inc., R.D. 2, Tunkhannock, Pa. 18657

Phone 717—836-3168

INSPECTED AND APPROVED BY CSS CERTIFIED SEMEN SERVICES

VIRGINIA

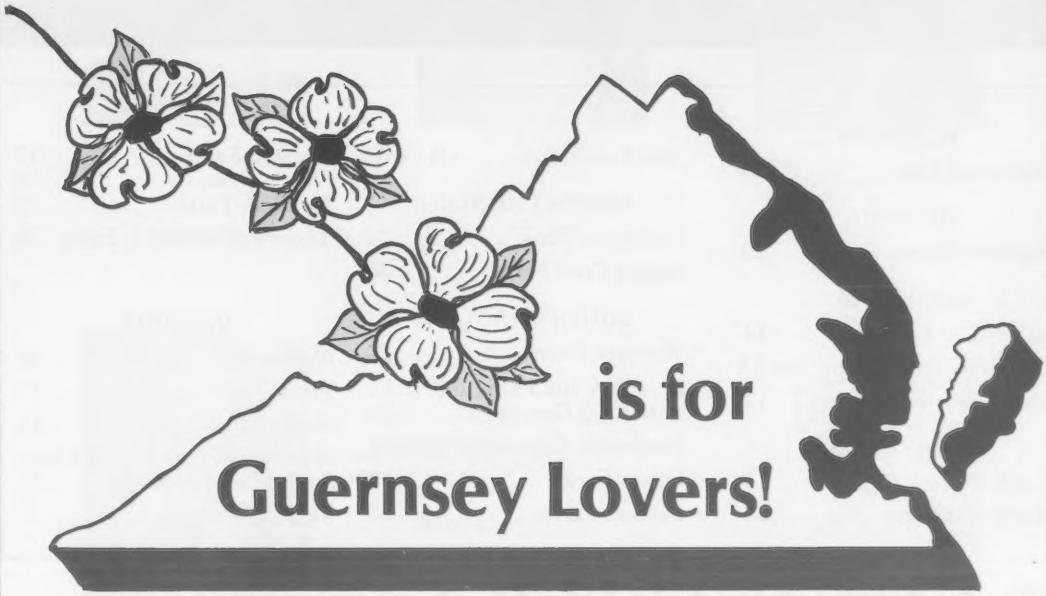

You'll fall in love with Virginia in '82!

at the 105th Annual Meeting of The American Guernsey Cattle Club

Plan Now
to come and enjoy our
beautiful historic state–
Home of Presidents & Great Guernsey People

Virginia Guernsey Breeders' Association

President:
Daniel W. Brubaker
R 1, Box 10
Harrisonburg, VA 22801

Secretary-Treasurer:
Jack H. Newbill
R 1, Box 133
Wirtz, VA 24184

SOUTHEAST GUERNSEY DIRECTORY

ADVERTISERS' INDEX

ALABAMA

Edgewood Farm 10

GEORGIA

Maplerett Farms 20

LOUISIANA

Golden Cap Guernseys 14
Kleinpeter Farms Dairy, Inc.13
NAL Affiliated Breeders ...12

MARYLAND

Crown Stone Farm 15
Greenhurst Farm 14
Sire Power, Inc. .... II Cover

NORTH CAROLINA

Goldprint Farm 24
Spring Crest Farm 25

SOUTH CAROLINA

Anilorac Farm 22
Big Creek Hill Farm, Inc. ..16
Butler Hill Guernseys 20
Dardenella Guernseys IV Cover
Edisto Farms 19
Lyndale Farms 18
Marfred Farm 17
Martin Oaks 21
Melldoro Farm 23
Thornwell School & Farm .24

VIRGINIA

Blackwater Valley Farm ...26
Forest Lake Farm 27
Ham Farm 28
Shenmont Farms ...III Cover
Sunny Top Farm 26
Virginia GBA 1

A.G.C.C. Field Representatives

Ballard K. Bennett, 8612 Rancho Drive, Ooltewah, Tenn. 37363. Field Representative, Ala., La., Miss. Telephone 615–238-9754.

R.A. McLaughlin, 2814 Birchwood Drive, Winston-Salem, N.C. 27103. Field Representative, Fla., Ga., N.C., S.C., E. Tenn. Telephone 919–765-5084.

Edward J. Wright, 10540 Gratiot Road, Saginaw, Mich. 48603. Field Representative, Md., Va. Telephone 517–781-2967.

Project Your Best
in
Guernsey Breeders' Journal Directories

Your Guernsey Breeders' Guide to
Who, What, When, Where, & How

Carroll L. "Bud" Ward, Jr.
P.O. Box 146, Astatula
Florida 32705
Tel. 904–343-3328

At-Large

Seth K. Schnebly
Route 1, Clear Spring
Maryland 21722
Tel. 301–842-2525

District 3

George W. Fowler
Route 5, Box 249, Saluda
South Carolina 29138
Tel. 803–445-8273

District 4

J. Jene Mungle
Mungle's Guernsey Farms
Atoka, Oklahoma 74525
Tel. 405–889-3478

District 8

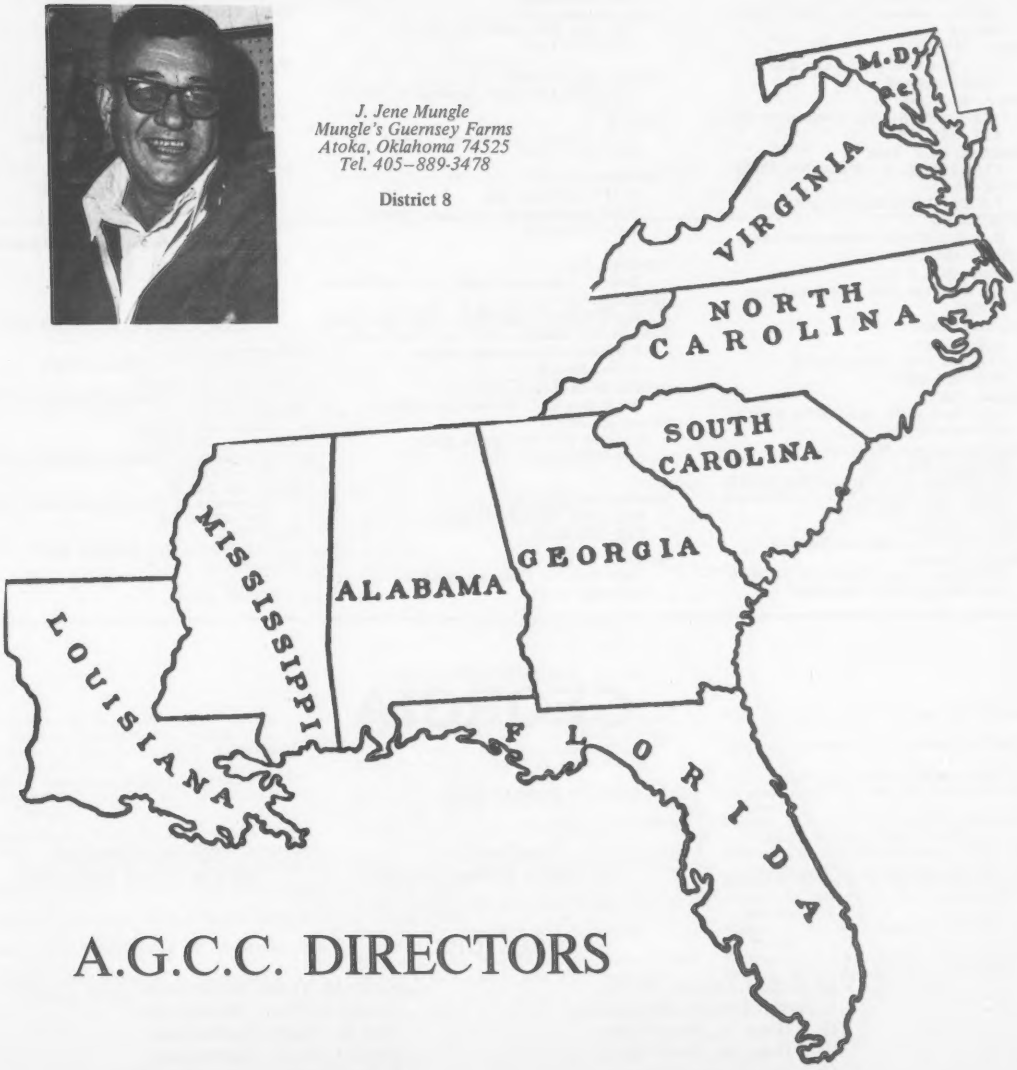

A.G.C.C. DIRECTORS

FLORIDA

OFFICERS

President
J. Tom Christian, Jr., Bradenton

Vice-President
Frederic L. Ward, Astatula

Secretary-Treasurer
C. L. "Bud" Ward, Jr., Astatula

DIRECTORS

James Hendrie, Venus
Dr. Charles Wilcox, Gainesville
Bill Sargeant, Lakeland
Walter Schmid, Jr., Tallevast
Andrew Johnson, Jacksonville
Mrs. Kathryn Casey, Clearwater

☆☆☆ MEMBERS ☆☆☆

Boutwell, George
Boutwell-Matheson, Inc.
502 No. Lakeside Dr., Lake Worth 33460

Boutwell, Sr., W. A.
Boutwell-Matheson, Inc.
502 No. Lakeside Dr., Lake Worth 33460

Casey, George
R. 1, Box 398, Clearwater 33513
813—531-2843

Casey, Mrs. Kathryn
14195 58th St. No., Clearwater 33520
813—531-2795

Christian, Jr., J. Tom
4715 30th St. E., Bradenton 33508

Cone, John H.
P.O.Box 1600, Plant City 33566

Dodd, Jack P.
R.3, Box 575-H, Tallahassee 32301
904—385-5726

Donegan, Mrs. C. E.
991 Donegan Rd., Box 206, Largo 33540

Hendrie, James
H & H Dairy
P.O. Box 358, Venus 33960
813—466-8061

Honour, Joe L.
R.11, Box 1466, Brooksville 33512
813—996-2117

Johnson, Andrew, Manager
Dinsmore Dairy Co.
6501 Dunn Ave., Jacksonville 32218
Home: 611 Appian Way, Jacksonville 32208. 904—765-2179

Johnson, Caroline
P.O. Box 306, Jacksonville 32219

Johnson, Charles
6501 Dunn Ave., Dinsmore, Jacksonville 32218. 904—765-1200

Johnson, Mrs. Nell H.
P.O. Box 306, Jacksonville 32219
904—765-1200

Lee, T. G.
P.O. Box 1191, Orlando 32809
305—855-3420

Legg, Jimmie
P.O. Box 384, Palm City 33490
305—287-1355

Parajon, Dr. Roberto
1350 NW 12th Ave., Room 538, Miami 33136

Price, R. L.
1107 Webb St., Graceville 32440
904—263-3450

Robinson, D. D.
T. G Lee Farms, Inc.
5705 Bearhead Rd., Orlando 32809
305—855-3420

Sargeant, Bill
Box 17, Lakeland 33801. 813—858-5325

Sargeant, John
Box 17, Lakeland 33801. 813—858-5325

Schmid, Jr., Walter
P.O.Box 182, Tallevast 33588
813—355-6347

Sellers, Leon H.
R.13, Box 917, Brooksville 33512

Sheppard, Andy
P.O.Box 607, Weinsdale 32695
904—821-2525

Thomas, Ida Schmid
Box 1212, Bradenton 33506
813—355-6347

Waldrep, W. P.
7505 Taft St., Hollywood 33024
305—987-7717

Ward, Jr., Carroll L.
Box 146, Astatula 32705
904—343-2868

Ward, Sr., Carroll L.
P.O.Box 173, Christmas 32709
305—568-2810

Ward, Elaine
Box 146, Astatula 32705
904—343-2868

Ward, Frederic L.
Box 146, Astatula 32705
904—343-6548

Wiederkehr, Jr., Hans
R.3, Box 104-W, Sarasota 33580
813—755-3119

Wilcox, Dr. Charles
R.3, Box 73, Gainesville 32601
904—462-1016

Young, A. J.
497 N.W. SkylarkLane, Port Charlotte 33950

ASSOCIATE MEMBERS

Glasscock, Paul E.,
5339 S.R. 579, Seffner 33584

Harris, Jr., Dr. Barney,
University of Florida, Gainesville 32603

Reaves, Prof. C. W., 1930 N.W. 8th Ave.,
Gainesville 32603

Van Horn, Dr. Jack,
University of Florida, Gainesville 32603
904—392-1951

Webb, Dr. Dan W.,
University of Florida, Gainesville 32603
904—392-1958

Worl, Fred,
123 Morrow Cr., Brandon 33511

Yant, Danny
Hibernia Rt., Box 425, Green Cove Springs 32043

GEORGIA

OFFICERS

President
E. Jarrett Everett, Montezuma

Vice-President
Dr. Carl M. Clifton, Athens

Secretary-Treasurer
Allen M. Yoder, Montezuma

DIRECTORS

Dr. Carl M. Clifton, Athens
E. Jarrett Everett, Montezuma
H. J. Haga, Jr., Fort Valley
H. J. Haga, Sr., Fort Valley
Dr. Grady Coker, Canton
Elmer M. Yoder, Montezuma
Menno L. Yoder, Montezuma
Olen M. Yoder, Montezuma
Rufus L. Yoder, Montezuma
E. Paul Hardy, Greeneville, Tenn.

Georgia . . .

☆☆☆ MEMBERS ☆☆☆

Bennet, Paul
Ben-Bow Farm
R.2, Box 2621, Quitman 31643
Boon, A. J.
Boone's Dairy Farm
R.3, Box 193, Valdosta 31601
Burford, R. H.
Jackson 30233
Butts, Athel
R.2, Pine Mountain 31822
Cheek, Earl
P.O. Box 114, Perry 31069
Clifton, Dr. Carl M.
Animal & Dairy Science Dept.
Livestock & Poultry Building
University of Georgia, Athens 30602
Cline, D. L.
R.2, Cartersville 30120
Coarsey, Ralph W.
117A Walker Drive, Decatur 30030
Coker, Dr. Grady
Canton 30114
Denney, W. W.
Nejasco Farm
R.5, Canton 30114
Everett, E. Jarrett
R.1, Box 116A, Montezuma 31063
Everett, III, Jarrett
R.1, Box 116A, Montezuma 31063
Farrar, George T.
R.1, Box 276, Griffin 30223
Haga, Jr., H. J.
Clearbranch Farm
R.1, Box 176, Fort Valley 31030
Haga, Sr., H. J.
Clearbranch Farm
R.1, Box 176, Fort Valley 31030
Hale, George L.
Very Best Farm
R.3, Box 405, Washington 30673
Hamrick, Glen F.
R.1, Box 191E, Tunnell Hill 30755
Hardy, E. Paul
R.1, Box 231A, Greeneville, Tenn. 37743
Maddux, Nelson
175 Sweet Gum Drive, Athens 30601
Martin, Jr., George N.
Willow Valley Farm
Box 135, Jackson 30233
Mathis, Jack
R. L. Mathis Certified Dairy
R.1, Decatur 30032
McCorkle, James H.
R.3, Box 135, Thomson 30824
McKinney, W. H.
430 Forest Road, Athens 30605
Pace, Jr., James E.
Rexdale Farm
R.2, Forsyth 31029
Pace, Sr., James E.
R.1, Box 126, Forsyth 31029
Parker, Louis
Parker's Guernsey Farm
R.7, Box 387, Dublin 31021
Weir, Richard D.
R.1, Box 84, Elko 31025
Wood, H. E.
R.1, Winterville 30683
Yoder, Allen M.
Myrtle Creek Farm
R.1, Box 20, Montezuma 21063
Yoder, Eli M.
R.3, Cuthbert 31740
Yoder, Elmer M.
Alno Farm
R.1, Box 93, Montezuma 31063
Yoder, Ernest M.
R.3, Cuthbert 31740
Yoder, Floyd R.
Maco Farm
R.1, Box 92, Montezuma 31063
Yoder, Harley C.
Myrtle Creek Farm
R.1, Box 19, Montezuma 31063
Yoder, Ivan Ray
R.1, Box 116, Montezuma 31063
Yoder, Marlin E.
R.1, Box 116, Montezuma 31063
Yoder, Melvin L.
Myrtle Creek Farm
R.1, Box 19, Montezuma 31063
Yoder, Menno L.
Alno Farm
R.1, Box 19, Montezuma 31063
Yoder, Olen M.
Myrtle Creek Farm
R.1, Box 19, Montezuma 31063
Yoder, Rufus L.
Maco Farm
R.1, Box 92, Montezuma 31063

LOUISIANA

OFFICERS

President
T. G. Kleinpeter, Jr., Baton Rouge

Vice-President
Alton T. Millican, Zachary

Secretary-Treasurer
D. Addikson, LSU, Baton Rouge

DIRECTORS

Mrs. Gilbert Mills, Zachary
David Lockwood, Greensburg
M. W. Walker, Alexandria
T. G. Kleinpeter, Sr., Baton Rouge
Gordon Martens, Natalbany
John S. Green, Jr., Bastrop
B. J. Capdeboscq, Amite

☆☆☆ MEMBERS ☆☆☆

Anderson, H. W., Knapp Hall, University Station, Baton Rouge 70803
Bickham & Son, Ewell D., R. 2, Box 66, Jackson 70748
Brian, Vernon S., R.R. 1, Slaughter 70777
Brumfield, D.A., R. 1, Box 380, Kentwood 70444
Capdeboscq, B. J., Box 323, Amite 70422
Frye, J. B., Head of Dairy Dept., Louisiana State University, Baton Rouge 70803
Gilliland, Robin, R. 2, Box 53, Alexandria 71301
Green, Jr., John S., R. 1, Box 82, Bastrop 71220
Greer, Mrs. Lavelle, Box 45, Stonewall 71078
Johnson, Mr. & Mrs. M. L., Box 5037, Monroe 71203
Kent, Richard, Box 62, Kentwood 70444
Kilpatrick, Bobby L., Knapp Hall, University Station, Baton Rouge 70803
Kleinpeter, Leon, R. 6, Box 50, Baton Rouge 70815
Kleinpeter, Jr., T. G., R. 6, Box 50, Baton Rouge 70815
Kleinpeter, Sr., T. G., R. 6, Box 50, Baton Rouge 70815
Lane, L. J., 4716 Hargis, Alexandria 71301
Lockwood, David, R. 2, Box 154A, Greensburg 70441
Lockwood, H. D., R. 2, Box 154A, Greensburg 70441
Martens, Gordon, Box 285, Natalbany 70451
Martin, Melvin, Box 1088, Alexandria 71301
McCann, E. C., R. 2, Box 53, Alexandria 71301
Millican, Alton T., R. 4, Box 42, Zachary 70791
Millican, Samuel A., R. 4, Box 36, Zachary 70791
Mills, Gilbert, R. 1, Box 260, Zachary 70791
Morris, Sam, R. 6, Box 50, Baton Rouge 70815
Patrick, T. E., Box BD, L.S.U., University Station, Baton Rouge 70803
Simpson, Bet T., P.O. Drawer 1032, Alexandria 71301
Smith, J. Elvin, R. 1, Kentwood 70444
Stilley, Jr., Hubert S., R. 1, Box 148, Independence 70443
Vallot, W. R., R. 2, Box 17, Ville Platte 70586
Walker, M. W., Box 1088, Alexandria 71301
Waters, W. H., Knapp Hall, University Station, Baton Rouge 70803

MARYLAND

OFFICERS

President
Melvin H. Wessel, Chestertown

Vice-President
John Schnebly, Clear Spring

Secretary-Treasurer
James Spies, Sr., Henderson

DIRECTORS

R. E. Cook, Kennedyville
Ned Davis, Earleville
Cletus Frey, Hagerstown
G. Edgar Hawker, Jr., Frederick
Robert Hawker, Middletown
John H. Hull, Jr., Westminster
William B. Messix III, Queen Anne
John Schnebly, Clear Spring
Eugene Bendig, Union Bridge
Mrs. Donald (Diane) Flickinger, New Windsor

☆☆☆ MEMBERS ☆☆☆

* Indicates Junior Members

Anchor & Hope, Inc., Edwin Merryman, Port Deposit 21904
Bassler, Brucie, Sand Rock Farm, Rocky Ridge 21778
Bidle, Eleanor, Middletown 21769
Carson, Jr., Jacob B., R. 1, Rising Sun 21911
Steve Carson
Cook, R.E., Edick Farm, R. 1, Box 177, Kennedyville 21654
*Cramer, Kirk, R. 1, Box 141D, Mt. Airy 21771
Davis, Ned, Middle Ground Farm, Earleville 21919
Devilbiss, Howard, Lin-Zee Farm, 2827 Ridge Rd., Westminster 21157
Downey Farms, Inc., Frank C. Downey, R. 1, Box 107A, Williamsport 21795
Edwards, Richard A., R. 1, Box 181, Ridgely 21660
Flickinger, Mrs. Donald (Diane), 2701 Old Liberty Rd., New Windsor 21776
Frey, Cletus, Rocky Maple Farm, R. 5, Hagerstown 21740
Frey & Sons, Harry, Rocky Maple Farm, R. 5, Hagerstown 21740
Frey, Charles
Frey, Joseph
*Frey, Heather
Frey & Son, Nevin, Rocky Maple Farm, R. 5, Hagerstown 21740
*Frey, Tamara
Hawker, David E., R. 4, Frederick 21701
Hawker, Douglas, R. 2, Middletown 21769
*Hawker, Debra
*Hawker, Pam
Hawker, Jr., G. Edgar, R. 4, Frederick 21701
Hawker, Maynard, R. 2, Middletown 21769
Hawker, Robert, R. 2, Middletown 21769
*Horman, Lisa Ann, R. 10, Box 360, Frederick 21701
Hull, Jr., John H. & Illona G., Hullside Farm, 1078 Sullivan Rd., Westminster 21157
Hull, Sr., John H., 736 Meadow Branch Rd., Westminster 21157
Huston, Carroll M., R. 2, Box 240, Salisbury 21801
Huston, G. Luther, Rosewood Farm, Hebron 21830
Merryman, John B., The Orebanks, Cold Bottom Rd., Sparks 21152
Messix, Jr., William B., Box 149, Queen Anne 21657
Messix III, William B., Queen Anne 21657
*Messix IV, William B.
Miller, Cathy, 40 Dalmar St., Gaithersburg 20760
Mt. Ararat Farm, Frank D. Brown, Port Deposit 21901
Powel, William R., Crookabout Farm, R. 1, Union Bridge 21791
*Powel, Anne
*Powel, Thomas
*Powel, Nancy
Schnebly, John, R. 1, Clear Spring 21722
Schnebly, Seth, R. 1, Clear Spring 21722
Shortall, Jr., J. Carroll, Chestnut Ridge Farm, R. 1, Box 200, Cordova 21625
Shorts, Samuel, R. 3, Centreville 21617
Shorts, Steven
*Shorts, Warren
*Shorts, Kevin
Simmons, Lloyd, Lazee Akurz Farm, R. 1, Box 491, Greensboro 21639
*Simmons, James
Spies, Sr., James, Box 102, R. 1, Henderson 21640
Spurrier, Paul E. & Ruth, Anovadale Acres, R. 2, Box 106, Union Bridge 21791
Spurrier, Steven
Spurrier, Wayne
*Spurrier, Margaret
Summers, John A., Springdale Farm, R. 5, Frederick 21701
Unicorn Associates, Crookabout Farm, William R. Powel III & Eugene Bendig, R. 1, Union Bridge 21791
Bendig, Cheryl
Bendig, Dale
Wessel, Melvin H., R. 1, Box 816, Chestertown 21620
Wilcom, Jr., William J., Welcome Lawn Farm, R. 2, Frederick 21701
Wilcom, Steven

MISSISSIPPI

OFFICERS

President
Max L. Miller
R. 2, Box 419
Gulfport 39503

Vice-President
Henry Yoder
Oaknolia Farm, R. 1, Box 760
Macon 39341

Secretary-Treasurer
Jack McMillen
Courthouse Room 14
Hernando 38632

DIRECTORS

Bill McGee
Miss. State Univ., Box 559
State College 39762
David Mengel
R. 2, Box 659, Maben 39750

NORTH CAROLINA

OFFICERS

President
Sam T. Woods, Hurdle Mills
919–732-2534

1st Vice-President
Mary Edna Faw, North Wilkesboro

2nd Vice-President
E. Jack Lackey, Sr., Stony Point

Secretary-Treasurer
Mrs. E.S. (Ruth) Stokes, Linwood
704–956-7759

DIRECTORS

1981
Warren E. Myers, Cleveland
Frank Spencer, Shelby
Justice Williams, Cleveland
Franklin Ward, Denton

1982
Melvin Outen, Monroe
Mary Edna Faw, North Wilkesboro
Neil Wilson, Shelby
Charles Bridges, Shelby

1983
Elton Braswell, Monroe
Jack Lackey, Sr., Stony Point
Eston Stokes, Linwood
Sam T. Woods, Hurdle Mills

1980 COMMITTEES

RESOLUTIONS
Fred Knott, Chairman
Weldon Braswell
Ralph Peters
Justice Williams

FIELD DAY
Sam Woods, Chairman
Frank Spencer
R. A. McLaughlin
Mary Edna Faw
Fred Knott

MILK
Melvin Outen, Chairman
Sam T. Woods
Ralph Peters
R.A. McLaughlin
Fred Knott, Advisor

STATE FAIR
Eston Stokes, Chairman
Harold Myers
R.A. McLaughlin

NOMINATING
Charles Bridges, Chairman
Warren E. Myers
Jack Lackey, Sr.

YOUTH
Frank Spencer
Melvin Outen
Warren Myers
Fred Knott
R.A. McLaughlin

PROGRAM & ACTIVITIES
Eston Stokes, Chairman
Melvin Outen
Franklin Ward
Fred Knott
Weldon Braswell
R.A. McLaughlin
Justice Williams

N. C. PDCA
Warren Myers
Sam Woods
Eston Stokes

TROPHY
Harold Myers, Chairman
Jack Lackey, Sr.
Warren Myers
Frank Sargent
R.A. McLaughlin

YOUNG SIRE
Melvin Outen, Chairman
Warren Myers
Eston Stokes

SALE
Melvin Outen
Charles Bridges
R.A. McLaughlin

HONOREE
Sam Woods
Warren Myers
Mrs. Ruth Stokes
R.A. McLaughlin

☆☆☆ MEMBERS ☆☆☆

Alman, Mack H., 114 Brookside Rd., Spartanburg, S.C. 29301
Beam, Charles L., R. 9, Box 116, Shelby 28150
Blackwelder, Roger, R. 6, Box 293, Mocksville 27028
Braswell, Elton, R. 3, Box 365, Monroe 28110
Braswell, Weldon, R. 3, Monroe 28110
Bridges, Jr., Charles A., R. 5, Box 234, Shelby 28150
Bridges, Kevin, R. 5, Box 234, Shelby 28150
Burn, John, Carolina Dairy, Inc., 804 Grover St., Shelby 28150
Cartner, Glen, 2835 Alexander Rd., Charlotte 28213
Croasdaile Farm, 2726 Croasdaile Drive, Durham 27705
Cumbo, Vernon A., Children's Home, P.O. Box 993, Winston-Salem 27102
Faw, Mary Edna, R. 4, Box 670, North Wilkesboro 28659
Gallimore, L.B., P.O. Box 117, Greensboro 27402
Johnson, Wade W., Box 556, Lexington 27292
Lackey, Sr., E. Jack, R. 1, Stony Point 28678
Lassiter, Dr. Charles A., Head of Dept. of Animal Science, North Carolina State University, Raleigh 27607
Lowe, N.M., R. 5, Box 300, Asheboro 27203
McDowell, John, R. 3, Kings Mountain 28086
McFadden, George, R. 2, Box 290, Forest City 28043
Mesimer, J. Melvin & Family, R. 2, Box 424, Concord 28025
Mims, Allan C., 300 Wildwood Ave., Rocky Mount 27801
Myers, Harold E., R. 1, Cleveland 27013
Myers, Warren E., R. 1, Box 99, Cleveland 27013
Outen, J. Otto, R. 9, Monroe 28110
Outen, Melvin L., R. 9, Box 608, Monroe 28110
Peeler, Mary Jo., R. 1, Box 499, Lincolnton 28092
Peters, Ralph, 3230 Carver St. Ext., Durham 27705
Pope, Jr., Garland H., Woodleaf 27054
Propst, Earl, P.O. Box 964, Shelby 28150
Randle, Howard, R. 2, Kings Mountain 28086
Randle, J.C., R. 2, Kings Mountain 28086
Sargent, Dr. Frank D., Extension Dairy Husbandry, North Carolina State University, Raleigh 27607
Shore, Edwin, Grassy Grove Farm, Hamptonville 27020
Simpson, Derry, R. 7, Monroe 28110
Sink, Homer, ADA of N.C., 205 Friendship Circle, Greensboro 27409
Smith, John Neal, R. 7, Box 760, Monroe 28110
Spencer, Frank, 202 Country Club Circle, Shelby 28150
Stokes, Mr. and Mrs. Eston S., R. 1, Linwood 27299
Vaughn, Kenneth E., P.O. Box 311, Statesville 28677
Ward, J. Franklin, R. 2, Box 382, Denton 27239
Whisnant, Wray, R. 2, Kings Mountain 28086
Whitaker, Dr. Jack O., P.O. Box 2461, Chapel Hill 27514
White, Bobby D., R. 3, Shelby 28150
White, Preston L., R. 1, Box 190, Landrum S.C. 29356
Williams, Justice, R. 1, Box 94, Cleveland 27013
Wilson, Neil, Carolina Dairy, Inc., 804 Grover St., Shelby 28150
Woods, Sam T., R. 1, Hurdle Mills 27541
Wylie, Paul & Clair (Stokes) 1312 Dayton St., Greensboro 27407

☆☆☆ JUNIOR MEMBERS ☆☆☆

Bridges, Becki, R. 5, Shelby 28150
Bridges, Kevin, R. 5, Shelby 28150
Bridges, Kim, R. 5, Shelby 28150
Bridges, Kristin, R. 5, Shelby 28150
Brown, Chris, Box 6337, Asheville 28806
Davis, Cindy, R. 1, Columbus 28722
Davis, John, R. 1, Columbus 28722
Deakin, Robert Lee, R. 3, Rutherfordton 28139
Everhart, Randal, R. 1, Linwood 27299
Feimster, Fran, R. 11, Box 413, Statesville 28677
Feimster, Wesley, R. 11, Box 413, Statesville 28677
Heffner, Billy, R. 1, Mill Spring 28756
Lee, David, R. 2, Denton 27239
Mason, Debbie, Box 243, Henrietta 28076
McGhee, Teresa, R. 1, Hurdle Mills 27514
McGhee, Tina, R. 1, Hurdle Mills 27514
Mesimer, Johnny, R. 2, Box 424, Concord 28025
Mesimer, Tim, R. 2, Box 424, Concord 28025
Messenheimer, Sally, R. 1, Alexander 28701
Myers, Craig, R. 1, Cleveland 27013
Myers, Deanna, R. 1, Box 99, Cleveland 27013
Myers, Leslie, R. 1, Box 99, Cleveland 27013
Myers, Michael, R. 1, Box 99, Cleveland 27013
Outen, Jim, R. 9, Box 608, Monroe 28110
Outen, Tim L., R. 9, Box 608, Monroe 28110
Pender, Howard, R. 2, Box 424, Concord 28025
Pless, John, R. 2, Box 220-C, Rockwell 28138
Purser, Scott, R. 9, Monroe 28110
Raines, Donna L., R. 1, Tryon 28782
Rinehart, Michael, 422 Holland Circle, Statesville 28677
Rinehart, Sheila, 422 Holland Circle, Statesville 28677
Smith, Jr., John Neal, R. 7, Monroe 28110
Stokes, Pete, R. 9, Owens Rd., Lexington 27292
Teague, Kenneth, Box 6337, Asheville 28806
Trantham, Tammy, R. 1, Box 491-A, Candler 28715
Trantham, Tracy, R. 1, Box 491-A, Candler 28715
Wolfe, Wendi, R. 1, Box 190, Landrum, S.C., 29356
Woods, Kimberly, R. 1, Hurdle Mills 27514

SOUTH CAROLINA

OFFICERS

President
Lavern McCaskill, Bishopville

Vice-President
Frances Martin, Liberty

Secretary-Treasurer
Emma Lovelace, Orangeburg

DIRECTORS

District I

Mellwood Coleman, Saluda 1981
Randy Mitchell, Saluda 1982
Perry Hamm, Newberry 1983

District II

Lavern McCaskill, Bishopville 1981
Frances Martin, Liberty 1982
Thomas L. Martin, Liberty 1983

District III

Johnny Bonnette, Orangeburg 1981
Newton Gaston, Denmark 1982
Edgar Gross, Bamberg 1983

Clemson University Dairy Extension
Clemson 29631. Tel: 803–656-3231

PDCA Representatives

Mellwood Coleman, Saluda 1981
Ted L. Coleman, Saluda 1982
James B. Guess III, Denmark 1983

Dr. James Martin, Head Dairy Dept.
Dr. Fred Pardue, Dairy Prof., 4-H Dairy
Dr. George Gramling, DHI
Calvin Reeves, Dairy Prof.

Phil Perry, 4-H Dairy Dept.
Robert Martin, Herdsman
Lee Watson, Asst. Herdsman

JUNIOR G.C.C. OFFICERS

President
Alvin Etheridge, Saluda

Vice-President
Mark Ligon, Anderson

Secretary
Tangie Coleman, Saluda

Treasurer
Melanie Coleman, Saluda

☆☆☆ MEMBERS ☆☆☆

Alman, Mack, 114 Brookside Rd., Spartanburg 29301. 803—576-9426
Barnwell, Jerry, R. 1, Enoree 29335. 803—969-3938
Bell, Walter, R. 2, Hartsville 29550. 803—332-6078
Black, Arvid, R. 5, Box 246, Saluda 29138. 803—445-8272
Black, Joel, R. 5, Saluda 29138
Bonnette, John H., R. 3, Orangeburg 29115
Bonnette, Johnny, R. 3, Box 316-F, Orangeburg 29115. 803—536-1131
Boyce, Robert A., Lyndale Farm, R. 4, Bishopville 29010. 803—428-3061
Braswell, James L., R. 3, Box 367. Newberry 29108. 803—276-2505
Caughman, D.H., 219 Fox St., Lexington 29072. 803—359-4513
Caughman, E.M., R. 10, Box 375, Lexington 29072. 803—359-4433
Coleman, David, R. 5, Box 134, Saluda 29138. 803—445-8851
Coleman, Mrs. George, Big Creek Hill Farm, R. 5, Saluda 29138. 803—445-8252
Coleman, Gregg, R. 5, Box 134, Saluda 29138. 803—445-8851
Coleman, Mr. & Mrs. Mellwood, R. 5, Box 134, Saluda 29138. 803—445-8851
Coleman, Mr. & Mrs. Ted L., Big Creek Farm, R. 5, Saluda 29138. 803—445-8252
Coleman, Teddy, Big Creek Hill Farm, R. 5, Saluda 29138. 803—445-8252
Crocker, Robert, R. 1, Union 29379
Darden, Robert E., R. 7, Orangeburg 29115. 803—534-6053
Davis, Judson C., R. 4, Neeses 29107. 803—534-4785
Etheridge, Edwin, Saluda 29138. 803—445-2119
Foster, Scott, P.O. Box 702, Saluda 29138. 803—445-3334
Fowler, Sr., George, Butler Hill Farm, R. 5, Saluda 29138. 803—445-8273
Fowler, Jr., George, Butler Hill Farm, R. 5, Saluda 29138. 803—445-8273
Gaston, Arthur, R. 1, Blackstock 29014. 803—377-4435
Gaston, Newton, Edisto Farms, Box 187, Denmark 29402. 803—793-4549
Gaston, Susan, R. 1, Box 79, Blackstock 29014. 803—377-4435
Gramling, Bud, R. 1, Bowman 29018
Gramling, Paul, R. 1, Box 51, Bowman 29018. 803—534-0268
Gramling, S.W., R. 1, Bowman 29018. 803—534-3911
Gross, Mr. & Mrs. Edgar, R. 1, Box 95M, Bamberg 29003. 803—245-5503
Gross, Lyn, R. 1, Box 95M, Bamberg 29003. 803—245-5503
Guess, III, James B., P.O. Box 187, Denmark 29042. 803—793-4379
Gwin, Leonard, R. 1, Box 93, Blackstock 29014
Hamm, Bennett, Myrtledale Farm, R. 4, Newberry 29108. 803—276-1661
Hamm, Mr. & Mrs. Marvin, Myrtledale Farm, R. 4, Box 105B, Newberry 29108. 803—276-1661
Hamm, Mr. & Mrs. Perry, Myrtledale Farm, R. 4, Box 105B, Newberry 29108. 803—276-1661
Hancock, C.L., R. 1, Saluda 29138. 803—445-2220
Hinson, Dr. Conrad, R. 1, Box 269, Bennettville 29512. 803—479-4880
Huston, C.R., P.O. Box 111, Clinton 29325
Hutto, Jarvis, R. 1, Bowman 29018
Lovelace, Steve & Emma, Dardenella Farm, R. 7, Box 864, Orangeburg 29115. 803—534-5989
Martin, Ben, R. 1, Box 183A, Liberty 29657. 803—224-4752
Martin, Robert, 960 Cherry Rd., Clemson University, Clemson 29631. 803—654-6997 or 803—654-5431
Martin, Thomas L. & Frances, R. 1, Box 183C, Liberty 29657. 803—224-0837
McCaskill, Jr., A.L., Lyndale Farm, R. 4, Bishopville 29010. 803—428-3491
McCaskill, Lavern & JoAnn, Lyndale Farm, R. 4, Bishopville 29010. 803—428-3491 or 803—428-5332
Mills, Fred, Marfred Farm, R. 1, Saluda 29138. 803—445-8353
Mills, Mr. & Mrs. Steve, R. 1, Saluda 29138. 803—445-2574
Mitchell, Mr. & Mrs. Randy, R. 5, Saluda 29138. 803—445-3452
Mitchell, Mr. & Mrs. Rudolph, R. 5, Saluda 29138. 803—445-8798
Nalley, Charles, Thornwell Orphanage, Box 60, Clinton 29325. 803—833-1232
Nichols, Alfred, R. 1, Saluda 29138. 803—445-7137
Rhodes, Edgar, Sedohr Farm, Box 243, Estill 29918. 803—625-3741 or 803—625-3263
Rhodes, Hugh B., Sedohr Farm, 208 Keene Ave. N., Estill 29918. 803—625-3263
Riser, John, P.O. Box 4069, Columbia 29240. 803—256-1678
Shealy, John E., R. 3, Newberry 29108. 803—276-3850
Switzer, James, Cross Arrows Farm, P.O. Box 603, Union 29379. 803—969-3938
Switzer, Dr. Paul K., Cross Arrows Farm, P.O. Box 603, Union 29379. 803—969-3938
Van Benschoten, Mr. & Mrs. Lynn, R. 3, Box 315X, Orangeburg 29115. 803—536-9117
Watson, E. Lee, P.O. Box 1418, Clemson University, Clemson 29631. 803—654-4176
Wickham, Robert, Thornwell Orphanage, Box 60, Clinton 29325. 803—833-1232
Wingo, Henry, R. 7, Box 189, Inman 29349. 803—472-2212

JUNIOR MEMBERS

Black, Scott, Saluda
Bunn, Kenny, Anderson
Coleman, Angelyn, Saluda
Coleman, Helene, Saluda
Coleman, Melanie, Saluda
Coleman, Tangie, Saluda
Cowger, Cleo, Clinton
Dupree, James, Orangeburg
Dupree, Jill, Orangeburg
Dupree, Joe, Orangeburg
Etheridge, Alvin, Saluda
Gross, Gordon, Bamberg
Gross, Leslie, Bamberg
Hamm, Cherrie, Newberry

Hamm, Christie, Newberry
Hamm, Jody, Newberry
Hamm, Julie, Newberry
Hipp, Todd, Saluda
Ligon, Mark, Anderson
Lovelace, Laura, Orangeburg
Lovelace, Stephen, Orangeburg
Lucus, David, Clinton
Martin, Tom, Anderson
McLeod, Eddie, Newberry
Nalley, Tim, Clinton
Patrick, Mimi, Orangeburg
Pierce, Gerry, Clinton
Shealy, Johnny, Newberry
Shealy, Tim, Newberry
Smith, Bobby, Clinton
Stevenson, West, Chester
Stevenson, Will, Chester
Van Benschoten, Brian, Orangeburg
Van Benschoten, Mia, Orangeburg
Zeigler, Robbie, Clinton

VIRGINIA

OFFICERS

President
Dan W. Brubaker, Harrisonburg

Vice-President
Arthur M. Powers, Powhatan

Secretary-Treasurer
Jack H. Newbill, Wirtz

Assistant Secretary
Jacqueline C. Everett, Richmond

DIRECTORS

Dan W. Brubaker, Harrisonburg
E. Cline Brubaker, Rocky Mount
Ivan W. Byers, Stuart
John H. Crowgey, Jr., Wytheville
James F. Heizer, Greenville
Jack H. Newbill, Wirtz
Arthur M. Powers, Powhatan
Daniel S. Rawley, Mt. Solon
Richard M. Williams, Jr., Suffolk

JUNIOR G.B.A. OFFICERS

President
Thomas E. Brubaker, Harrisonburg

Vice-President
Susannah Newbill, Wirtz

Secretary-Treasurer
Elizabeth Newbill, Wirtz

☆☆☆ MEMBERS ☆☆☆

Alexander, Donald, Mgr., Bushy Park Farm, Wake 23176. 804—776-6894
Alvis, Howard E., Hollydoone Farm, R.1, Box 91, Richmond 23231. 804—222-9182
Anderson, E. C., Bushy Park Farm, P.O. Box 1459, Richmond 23212. 804—643-2400. Farm located at Wake 23176. 804—776-6894
Armentrout, J. Edwin, Old Furnace Farms, R.1, Box 248, Keezletown 22832. 703—269-2361
Armentrout, Lewin C., R.1, Box 250, Keezletown 22832. 703—269-8601
Arrington, Sr., Carl V., Wild Goose Farm, R.1, Box 170, Goode 24556. 703—586-3319
Bass, B. Calvin, Homeacres Farm, Rice 23966. 804—392-3989
Beauvais, Alfred J., R.2, Box 7, Franklin 23851. 804—562-7313
Bell, Samuel H. & Samuel H., Jr., Rockwood Farm, Dublin 24084. 703—674-6661
Bendle, William E., The Cedars, 14 Osborne Turnpike, Richmond 23231. 804—222-8984
Bergey, James H., Bergey's Dairy Farm, 2221 Mt. Pleasant Road, Chesapeake 23322. 804—482-3603
Brubaker, D. Lynn, Shenmont Farms, R.3, Box 219, Dayton 22821. 703—879-2107
Brubaker, Dan W., Shenmont Farms, R.1, Box 10, Harrisonburg 22801. 703—434-4384
Brubaker, E. Cline, Blackwater Valley Farm, R.4, Box 186, Rocky Mount 24151. 703—483-2071
Brubaker, R. Emory, R.4, Box 188, Rocky Mount 24151. 703—483-5124 (office), 483-4547 (home)
Bushy Park Farm, Donald Alexander, Mgr., Wake 23176. 804—776-6894
Byers, David I., D.V.M., 120 Crestview Drive, Galax 24333. 703—236-6481
Byers, Ivan W., Red Level Farm, R.5, Bos 287, Stuart 24171. 703—694-3540
Carden, Richard O., Phoenix Farm, R.2, Box 58, Cumberland 23040. 804—492-4578
Chichester, Dan M., Glencairne Farm, P.O. Box 5097, Falmouth 22401. 703—373-9245
Clark, Jr., E. Lyle, Clarkdale Farm, Box 505, Stuart 24171. 703—694-3568 (home), 694-3578 (office)
Clark, J. Myron, Box 166, Stuart 24171. 703—694-3350
Corthon, Conolly J., Springview Farm, P.O. Box 125, Thornburg 22565. 703—582-5120
Crowgey, Jr., John H., Ham Farm, R.1, Box 33, Wytheville 24382. 703—228-4417
Cutchins, III, C. A., Deerpath Farms, P.O. Box 835, Franklin 23851. 804—562-3364
DeBord, Mrs. Martha B. & Charles B., Ripplemead Farm, Rural Retreat 24368 703—686-5563
Elam, Carlton N., R.3, Box 13, Powhatan 23139. 804—598-4492
Everett, Jacqueline C., 7217 University Drive, Richmond 23229. 804—288-0430
Farrar, M. B., Burke's Tavern Farm, Burkeville 23922. 804—767-3315
Goodman, Peter & Betty, Hawthorne Farm, R.1, Box 231, Shipman 22971. 804—263-4850
Hamilton, John F. & James W., Hamhurst Farm, R.2, Burkeville 23922. 804—767-4142
Hawkins, J. E., 3013 Landria Drive, Richmond 23225. 804—272-7662
Heizer, James F., Sunny Top Farm, R.1, Box 213, Greenville 24440. 703—886-0089
Kocsis, L. R. & B. F., Long Hill Farm, R. 2, Box 228, Mechanicsville 23111. 804—779-3132
Kurtz, C. S., 2045 Mt. Pleasant Rd., Chesapeake 23322. 804—482-1360
Landes, Aileen J., Woodland Farm, 7409 Signal Hill Rd., Manassas 22110. 703—368-3532
Lefever, Neil D., P.O. Box 186, Fairfield 24435. 804—377-2642
McWhirt, Douglas C., Braehead Farm, 119 Lee Drive, Fredericksburg 22401. 703—373-2543
Miller, Virgil E., Mgr. Deerpath Farms, P.O. Box 217, Franklin 23851. 804—562-4975
Morris, Garland T., Egglestetton Plantation, R.2, Amelia 23002. 804—561-2011
Morris, Irving F., R.3, Box 20, Amelia 23002. 804—561-2494
Myers, John D., Myrock Farms, R.4, Box 295B, Harrisonburg 22801. 703—867-5578
Newbill, Jack H., Forest Lake Farm, R.1, Box 133, Wirtz 24184. 703—721-2259 (home), 721-3292 (dairy)
Pangle & Sons, L. M., R.2, Box 414, Strasburg 22657. 703—465-3682
Parker, Mrs. Rachel H., Triple R Dairy Farm, R.1, Box 230, Crewe 23930. 804—767-4392
Powers, Arthur M. & Sarah W., Ampwood Guernseys, R.3, Box 93, Powhatan 23139. 804—492-4731
Pur Sang Dairy Farm, Inc., 1992 Kings Fork Road, Suffolk 23434. 804—539-5922
Rawley & Sons, W. W., Green Valley Farm, R.2, Box 26, Mt. Solon 22843. 703—350-2480
Richardson, H. Sabe, Richview Dairy Farm, 250 Terrace Lane, Galax 24333. 703—236-4565 (home), 236-4963 (farm)
Rockland Dairy Farm, Inc., Glen P. Jamison, Pres., R.1, Box 191, Boones Mill 24065. 703—483-4440
Schaeffer & Sons, Eugene M., Millwood Farm, R.2, Box 580, Farmville 23901. 804—392-6895
Smith, Eugene E., Smith's Dairy, R.1, Box 80, Churchville 24421. 703—350-2279
Smith, John C., R.4, Box 146-B, Harrisonburg 22801. 703—867-5788
Snead, Jr., E. C., Braehead Farm, 117 Lee Drive, Fredericksburg 22401. 703—373-6324

Timberlake & Son, Max W., Green Acres Farm, Box 5, Powhatan 23139. 804—598-4283
Timberlake, R. L., Blenheim Springs Guernsey Farm, R.3, Box 93, Powhatan 23139. 804—492-4224
Virginia Department of Agriculture, Division of Animal Health and Dairies, First & Merchants National Bank Bldg., Ninth & Main Streets, Richmond 23219. 804—786-2481.
Division of Markets, 203 N. Governor St. 804—786-3951
Virginia—North Carolina Select Sires, P.O. Box 370, Rocky Mount 24151. 703—483-5123
Virginia Polytechnic Institute & State University, Blacksburg 24061. Dairy Science Staff, 703—961-6331. Dairy Extension Specialists, 703—961-5552
Virginia State Dairymen's Assn., Inc., John L. Miller, Exec. Sec.-Treas., P.O. Box 866, Harrisonburg 22801. 703—434-6722

Wampler, Richard T., Ritawa Guernseys, R.1, Box 69, Ferrum 24088. 703—629-5878
Wampler, Wayne B. & Yvonne G., Enyaw Guernseys, R.1, Box 69, Ferrum 24088. 703—629-5878
Ward, Ellwood C., Elmwood Farm, R.1, Box 97, Sutherlin 24594. 804—799-4773
Ward, Ralph C., Elmwood Farm, R.1, Box 97, Sutherlin 24594. 804—793-5955
Wenger, George L., Twin Creek Farm, R.1, Box 206, Linville 22834. 703—833-6013
Whitesel, Norman A., Horse Shoe Spring Farm, R.1, Box 270, Mt. Crawford 22841. 703—434-6875
Wickline, Jr., F. P., Beaver Dam Farms, R.F.D. 2, Buchanan 24066. 703—254-1855
Williams, Jr., Richard M., 1876 Kings Fork Rd., Suffolk 23434. 804—934-0422
Wingo, K. T., Windsor Dairy Farm, Jetersville 23083. 804—645-9821
Woods, E. C. C., Pine Slash, Wicomico Church 22579. 804—580-7455

Young, Sr., W. L., Rose Valley Farm, R.3, Box 154, Franklin 23851. 804—562-4010
Young, Jr., Walter L., Rose Valley Farm, R.1, Box 161, Courtland 23837. 804—562-5292

JUNIOR MEMBERS

Alvis, Elaine, R.1, Box 91, Richmond 23231
Arrington, Barry Ray, R.1, Box 170, Goode 24556
Arrington, Bruce A., R.1, Box 170, Goode 24556
Arrington, Cheryl Ann, R.1, Box 170, Goode 24556
Beauvais, Wanda, R.2, Box 7, Franklin 23851
Bendle, Craig, 14 Osborne Turnpike, Richmond 23231
Bendle, Tom, 14 Osborne Turnpike, Richmond 23231
Bendle, Jr., William E., 14 Osborne Turnpike, Richmond 23231
Brooks, Sarah Elizabeth, R.2, Box 402, Marion 24354
Brubaker, Lisa Ann, R.1, Box 10, Harrisonburg 22801
Brubaker, Thomas E., R.1, Box 10, Harrisonburg 22801
Byers, Chris, R.5, Box 287, Stuart 24171
Byers, Philip, R.5, Box 287, Stuart 24171
Clark, Perry, Box 505, Stuart 24171
Crigger, Terry, R.4, Box A-101, Wytheville 24382
Crowgey, III, John H., R.1, Box 33, Wytheville 24382
Ezzell, Tony, R.5, Box 587, Spotsylvania 22553
Goodman, Ben, R.1, Box 231, Shipman 22971

Jamison, Alan, R.1, Box 191, Boones Mi 24065
Jamison, Terry, R.1, Box 191, Boones Mill 24065
Landes, Cindy, R.1, Box 168, Catlett 22019
Landes, Kim, R.1, Box 168, Catlett 2201
Landes, Wayne, R.1, Box 168, Catlett 22019
Lyons, Jr., Charles E., P.O. Box 28, Rura Retreat 24368
Marcum, Glen, 7411 Signal Hill Road, Manassas 22110
Newbill, Elizabeth, R.1, Box 133, Wirtz 24184
Newbill, Mark, R.1, Box 133, Wirtz 2418
Newbill, Susannah, R.1, Box 133, Wirtz 24184
Powers, Arthur Wilkinson, R.3, Box 93, Powhatan 23139
Schaeffer, Joan Marie, R.2, Box 580, Farrville 23901
Smith, Cynthia G., R.1, Box 80, Churchville 24421
Smith, Sara, R.1, Box 80, Churchville 24421
Snead, George, 117 Lee Drive, Fredericksburg 22401
Spradlin, Traci Lee, R.1, Wirtz 24184
Wampler, Dwayne Arthur, R.1, Box 69, Ferrum 24088
Wampler, Jeremy Adam, R.1, Box 69, Ferrum 24088
Wampler, Sara, R.1, Box 69, Ferrum 24088
Ward, Damian John, R.1, Box 97, Sutherlin 24594
Ward, Megan Lindsey, R.1, Box 97, Sutherlin 24594
Williams, III, Richard M., 1876 Kings Fork Road, Suffolk 23434
Williams, Ryan, 1876 Kings Fork Road, Suffolk 23434
Young, Christopher L., R.1, Box 161, Courtland 23837
Young, Holly C., R.1, Box 161, Courtland 23837
Young, Susan L., R.1, Box 161, Courtland 23837
Young III, Walter L., R.1, Box 161, Courtland 23837

Edgewood Guernseys Since 1942

38 Years . . . . Backed by Regular Testing & Classifying

Production and Type

Edgewood Choice Willa
5/80 CI: +707M +32F +92$ 39%Rpt
2-01 12980 568 305–2x DHIR
Sire: Kellogg Minnies CHOICE

Edgewood Foremost Dona
(Excellent 3x)
5/80 CI: +632M +23F +74$ 44%Rpt
6-08 16720 626 305–2x DHIR
Sire: Gayoso View Fames FOREMOST

Edgewood Nance Wanda
6-10 14050 600 305–2x DHIR
8-00 16050 593 305–2x DHIR
Sire: Norgerts Royal NANCE

Edgewood Fashion Jane
2-00 12350 489 305–2x DHIR
3-00 12630 507 305–2x DHIR
Sire: Edgewood Darimost FASHION

Seasons Greetings

Edgewood Farm
Carl A. Peinhardt

Rt. 4, Box 418
Cullman, Alabama 35055

Season's Greetings!

Meet Some Fine Cows . . .

Maplerett Braiden Amy (87)
Born 8-28-77
2-02 12050 565 305–2x DHIR
1st 3-yr-old, Ga. Spring Dairy Jr Show, 1980
2nd 3-yr-old, Ga. Spring Dairy Open Show, 1980
Sire: Maplerett Dons BRAIDEN
Dam: Douglaston Fayvors L Angel
"Amy" due to MAVERICK Jan. 5, 1981

Spring Brook Chief Prunella (87)
Born 9-12-72
5/80 CI: +432M +14F +48$ 44%Rpt
6-06 16320 786 305–2x DHIR
Sire: Woodacres MASTER CHIEF
Dam: Spring Brook Petite

Premier Exhibitor, Ga. Spring Dairy Show, 1980
Premier Breeder & Exhibitor, Fla. State Show, 1980

Maplerett Winston Mabel (90)
Born 7-1-76
5/80 CI: +513M +18F +59$ 35%Rpt
2-06 15110 588 305–2x DHIR
Res Sr & Gr Ch & 1st 4-yr-old & Best Udder, Ga. Spring Dairy Show, Open & Jr, 1980
Res Sr & Gr Ch & 1st 3-yr-old, Florida State Show, 1980
1st 2-yr-old, Ga. Spring Dairy Show, 1979
2nd 2-yr-old, Ga. State Show, 1979
Sire: Eber Lea Farms WINSTON
Dam: Circleview Darimost Mammy

Iran Farms Dari Rival Martha (90)
Born 11-11-75
3-05 11990 660 305–2x DHIR
1st Aged Cow & Best Udder, Ga. Spring Dairy Show, Open & Jr, 1980
Sire: Clearbranch Dari RIVAL
Dam: Clearbranch Champ Chenda

Doramost Meg (86)
Born 12-22-74
5/80 CI: +613M +19F +67$ 41%Rpt
3-06 13310 574 305–2x DHIR
Sire: Yellow Creek DORAMOST
Dam: Beaufort Music
"Meg" due to DEACON Nov. 16, 1980

1980 Appraisal on 56 Cows: 79.03 avg

Mabel's Son by MAVERICK, born August 13 — For SALE or LEASE

MAPLERETT FARMS

E. Jarrett Everett & Sons
Phone (912) 472-7456

Route 1, Box 177
Montezuma, GA 31063

For Your Profitable '80s:

The high profit-making ability of the current NAL selection of Guernsey sires is proven again through the June 1980 USDA summaries.

3G145 Kellogg Minnies CHOICE
6/80 USDA: PD +1424M +55F
+171$ 98%Rpt
PDT: +1.64 97%/PTI: +328 98%

14G0184 Brockwell B ATLANTIC
6/80 USDA: PD +999M +33F
+112$ 59%
PDT: +1.34 64%/PTI: +217 61%

3G130 Welcome Flashs HOLLIREX
6/80 USDA: PD +937M +56F
+141$ 99%Rpt
PDT: -.58 98%/PTI: +221 99%

3G147 McDonalds Nance NOBLEMAN
6/80 USDA: PD +871M +25F
+92$ 84%Rpt
PDT: 1.23 71%/PTI: +179 81%

1G132 Spring Walk UNCLE CHARLIE
6/80 USDA: PD +706M +12F
+63$ 54%Rpt
PDT: +1.42 52%/PTI: +132 54%

21G249 Olympic View JAMAICA
6/80 USDA: PD +794M +28F
+92$ 53%Rpt
PDT: +.22 49%/PTI: +153 52%

15G116 Sniders LASSIE's Dairy Lad
6/80 USDA: PD +771M +28F
+90$ 68%Rpt
PTI: +179 54%

21G243 Welcome Fancy TOP DOLLAR
6/80 USDA: PD +904M +23F
+92$ 43%Rpt
PDT: +2.14 36%/PTI: +200 41%

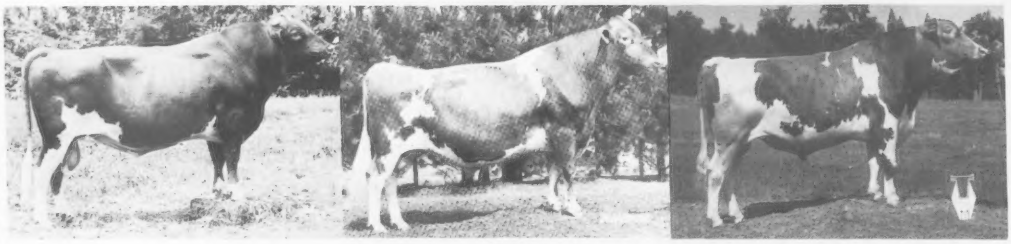

Check with your local NAL representative on availability and price of these and many more plus-proven Guernseys.

AFFILIATED NAL BREEDERS

Noba, Inc.
P.O. Box 607
Tiffin, OH 44883
Phone 419/447-6262

Atlantic Breeders Cooperative
1575 Apollo Dr.
Lancaster, PA 17601
Phone 717/569-0413

LABC
Box B.D., LSU
Baton Rouge, LA 70893
Phone 504/343-7442

INSPECTED AND APPROVED BY
CSS
CERTIFIED SEMEN SERVICES

KLEINPETER FARMS DAIRY INC.

PRODUCERS AND DISTRIBUTORS OF GOLDEN GUERNSEY MILK PRODUCTS

GOLDEN GUERNSEY
MILK PRODUCTS

We started the distribution of GOLDEN GUERNSEY on February 3, 1958. We are proud of the progress and contributions made by Guernsey breeders in our territory during the past 20 years. We know there is a difference in milk, just as there are differences in cuts of beef and other meats. GOLDEN GUERNSEY MILK PRODUCTS ARE POWER PACKED WITH PROTEINS AND SOLIDS-NOT-FAT. Our customers like the taste appeal and delicious flavor of KLEINPETER FARMS DAIRY, INC. GOLDEN GUERNSEY.

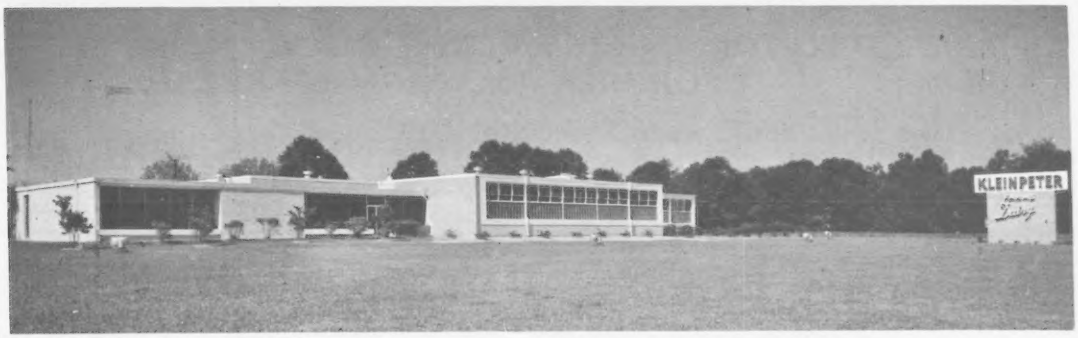

OUR GOLDEN GUERNSEY PRODUCERS

E.D. Bickham
Rt. 2
Jackson, LA 70748

B.J. Capdeboscq
P.O. Box 323
Amite, LA 70422

M.J. Cooper
Rt. 1, Box 272D
Pride, LA 70770

Marion Faust
P.O. Box 675
Loranger, LA 70446

Ralph Faust
P.O. Box 675
Loranger, LA 70446

Paul Harrison, Sr.
Rt. 2, Box 107
Amite, LA 70422

John Houeye
Roseland, LA 70456

Leon R. Kleinpeter
Rt. 6, Box 50
Baton Rouge, LA 70815

H.D. Lockwood & Son
Rt. 2
Greensburg, LA 70441

L.B. Long
Rt. 3
Zachary, LA 70791

Alton Millican
Zachary, LA 70791

Gilbert C. Mills
Rt. 1, Box 260
Zachary, LA 70791

Gordon E. Mortens
Natalbany, LA 70451

Carl Ridgedell
Rt. 1
Loranger, LA 70446

Dewitt Robertson
Rt. 1
Amite, LA 70422

James Sibley
Pine Grove, LA 70453

Bobby Troutman
P.O. Box 88
Fernwood, MS 39635

Ronnie Warren
Rt. 3
Amite, LA 70442

Chad Yantis
P.O. Box 52
Zachary, LA 70791

Lester Zachary
Rt. 3, Box 416
Amite, LA 70422

4th Largest Distributor of GOLDEN GUERNSEY MILK PRODUCTS IN THE NATION

Please address correspondence to Leon R. Kleinpeter, Jr., R. 6, Box 50, Baton Rouge, La. 70815

1980 *Elites* at Greenhurst

Rosewoods Double Happy
5/80 CI: +1000M +18F +91$ 45%Rpt
6-06 19320 758 305–2x DHIR
Sire: Sande Hill Double EMORY

Greenhurst Choice Bessie
5/80 USDA: 1 rec avg 16576M & 689F
CI: +800M +30F +95$ 33%Rpt
Sire: Kellogg Minnies CHOICE

More High Producers

Greenhurst E Bontrudy
5/80 CI: +745M +24F +83$ 42%Rpt
3-11 16110 773 297–2x DHIR

Greenhurst D E Ginger
5/80 CI: +581M +13F +56$ 45%Rpt
6-10 15660 681 305–2x DHIR

Their Sire: Sande Hill Double EMORY

High herd in state for milk & fat in 1979 with
12/79 DHIR Lactation Average of 13497M 627F on 50 records
9/80 DHIR Herd Lactation Average: 14368M 661F on 24 cows

WE BREED TO TOP AI SIRES WITH HIGH PD
FOR MILK AND HIGH REPEATABILITY

Jacob (Jake) & Barbara Carson
2055 Biggs Hwy.
Rising Sun, MD 21911

GREENHURST FARM

3 miles north of Northeast Exit, I-95 on Hwy. 274

Take Part in PROGRESS . . .

Myown Progress Princess

1980 *Elite* Cow 5/80 COW INDEX: +1128M +30F +116$ 40%Rpt
5-07 17660 642 305–2x DHIR
Sire: Pine Vista PROGRESS
6/80 USDA: PD +1120M +38F +127$ 62%Rpt PDT: -.83 61%/PTI: +190 62%

Princess' Sons:

by Kellogg Minnies CHOICE
Golden Cap CHOICE PRINCE
Ped. Index: +992M +37F +117$
Several young daus now in our herd

by Housleys Dari FAYVOR
Golden Cap FAYVOR PRIDE
Ped. Index: +603M +25F +74$
His daus in our herd will calve in Jan.

PRIDE & PRINCE semen available through LABC

Princess' DEACON Son: **Golden Cap DEACON PRANCER**
Born 12-25-79 Ped. Index: +719M +35F +96$

An Excellent Dari FAYVOR — Golden Cap Fayvor Michelle (90)
5/80 COW INDEX: +647M +30F +85$ 42%Rpt 4-10 17410 818 305–2x DHIR
Her son by DEACON—**Golden Cap Deacon MASTER**—now being used in our herd.

Golden *Cap* *Guernseys*

B. J. Capdeboscq, Sr.
P. O. Box 323, Amite, LA 70422
Phone 504/748-4374

6/80 Mid-Year Herd Lact Avg = 13750M 623F on 16 cows

9/80 Third Quarter Herd Lact Avg = 13326M 609F on 37 cows

High Producers

Crown Stone Choice Hyacinth

1980 *Elite* Cow
5/80 USDA: 1 rec avg 11663M & 460F
CI: +867M +34F +105$ 32%Rpt
Dam: Crown Stone Chal Eileen
4-05 15020 774 305–2x DHIR
"Hyacinth" now owned by Billy P. Slater, Knoxville, MD

Crown Stone Choice Glitter

1980 *Elite* Cow
5/80 CI: +811M +25F +88$ 32%Rpt
2-00 14990 559 305–2x DHIR
Dam: Crown Stone Holly Cora
3-11 16100 649 305–2x DHIR

Crown Stone Choice Hester

5/80 CI: +744M +27F +87$ 35%Rpt
2-00 11490 518 305–2x DHIR
Dam: Crown Stone Chal Ella
3-03 11680 532 287–2x DHIR

Crown Stone Choice Happy

5/80 CI: +727M +28F +87$ 34%Rpt
2-05 12330 566 305–2x DHIR
Dam: Crown Stone Winston Dora
3-01 14960 671 305–2x DHIR

Crown Stone Choice Helen

5/80 CI: +633M +25F +77$ 36%Rpt
2-01 12420 550 305–2x DHIR
Dam: Crown Stone W Annette
7-06 16280 692 305–2x DHIR

Their Sire
Kellogg Minnies CHOICE
6/80 USDA: PD +1424M +55F +171$ 98%Rpt
PDT: +1.64 97%/PTI: +328 98%

Crown Stone Starfire Folly

5/80 CI: +529M +7F +44$ 37%Rpt
3-04 14530 606 305–2x DHIR
Dam: Crown Stone Emory Birdie
5-00 15670 719 305–2x DHIR

Sire of "Folly"
Brooknook Momentos STARFIRE
6/80 USDA: +642M +13F +60$ 80%Rpt
PDT: +2.26 67%/PTI: +147 76%

Seth K. Schnebly Family
R. 1, Clear Spring, MD 21722
Ph: 301–842-2525

CROWN STONE FARM

10 miles NW of Hagerstown on Route 494

High-Shining Ornaments

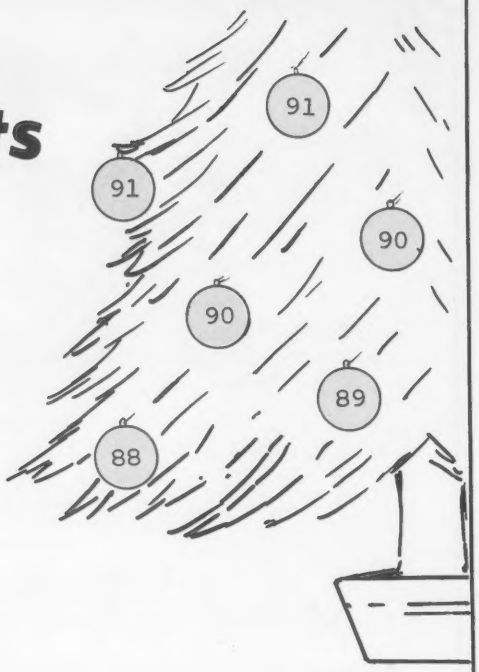

September 1980 Appraisal
on 46 cows
4 at 90 & over 30 at 80-89
12 at 70-79

Big Creek Admiral Wen (90)

1979 Gold ★ Star Dam 1980 *Elite*
5/80 COW INDEX: +862M +39F +112$ 36%Rpt
4-02 17580 776 305–2x DHIR
Sire: Big Creek Champ ADMIRAL
Dam: Big Creek J C Willa
7-04 13310 591 305–2x DHIR

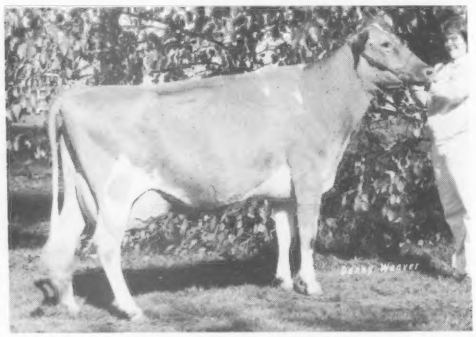

← Oberland Princess Karen (91)

5/80 CI: +487M +28F +72$ 44%Rpt
4-10 17020 780 305–2x DHIR
Sire: Lyrene May Rose PRINCE

Edisto Farms DF Lill (91)

11/79 CI: +451M +34F +78$ 34%Rpt
4-06 15710 830 305–2x DHIR
Sire: Edisto Farms Dari FAMOUS

Big Creek Lorne Wendy (90)

2-08 14120 719 305–2x DHIR
Sire: Butler Hill Dari LORNE

Big Creek Admiral Cook (89)

Sire: Big Creek Champ ADMIRAL
Dam: Big Creek Lorne Carolyn
3-00 13240 613 305–2x DHIR

Big Creek Admiral Salina (88)

5-09 11770 560 305–2x DHIR
Sire: Big Creek Champ ADMIRAL

BIG CREEK HILL FARM, INC.

Phone (803) 445-8252
(803) 445-8262

ROUTE 1, SALUDA, S.C. 29138
6 miles East Hwy. 194

HOMEBRED AT MARFRED

Herd Appraised 9-11-80 2 by LOVEMAKER Scored 90

Marfred Falcon LOVEMAKER—5 daughters appraised: 2 E, 3 VG

(6 daughters on test–ERPA +2200)

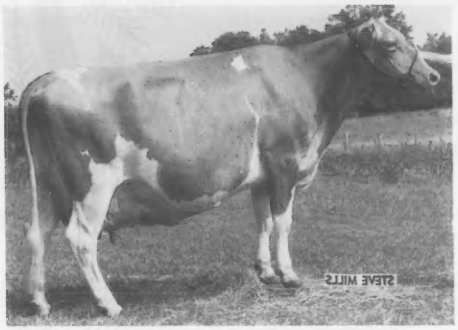

Marfred Lovely Briget (90)

5/80 CI: +693M +51F +118$ 30%Rpt
2-05 10820 5.6% 610 305–2x DHIR
3-06 14070 5.8% 822 305–2x DHIR
4-07 17030 5.9% 1002 305–2x DHIR
"Briget" has a bred heifer & bull calf, both by DEACON.
Due 11-8-80 to ATLANTIC

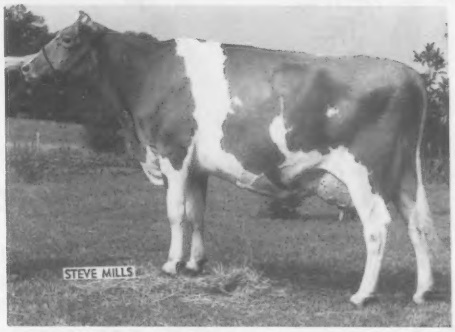

Marfred Lovely Peggy (90)

2-05 11100 4.8% 537 305–2x DHIR
3-11 11550 500 162–2x DHIR, in prog.
Proj. 305–2xME: 17400M & 770F
Her bred heifer by TOP NOTCH looks good!

TWO GOOD ONES FROM A GOOD FAMILY

Their Dam—A VG PRINCE—14000M

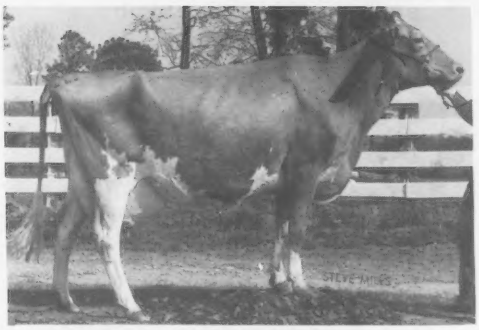

Marfred Falcon Ninette (88)

5/80 CI: +644M +23F +75$ 43%Rpt
6-05 19730 854 305–2x DHIR
Her son, **Marfred TOP NOTCH**, by HORNET has 18 daus in the herd, oldest just calving.
Her son by DEACON now in service.
Her daughter:
Marfred Maverick Nancy
2-01 14017 540 305–2x DHIR, pend.

MATERNAL SISTERS

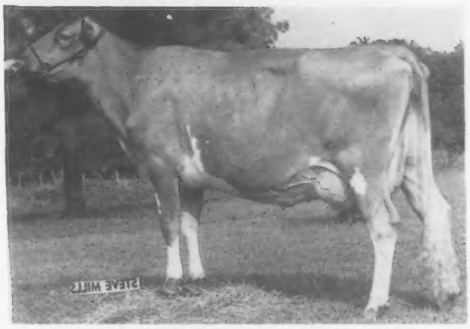

Marfred Sultan Nina (87)

3-06 7343 310 135–2x DHIR, in prog.
Proj. 305–2xME: 13050M & 570F
"Nina" has a nice heifer calf by DEACON.

Season's Greetings

Visitors Always Welcome

FRED T. MILLS (Ph: 803–445-8353)
STEVE A. MILLS (Ph: 803–445-2574)
Rt. 1, SALUDA, SC 29138

MARFRED FARM

11 miles NE of Saluda, Jct. Hwys. 194 & 395

Royal Records

Lyndale Royal Belinda

1979 Gold ★ Star Dam & *Elite*
5/80 COW INDEX: +751M +20F +77$ 38%Rpt
6-01 16270 664 305–2x DHIR
7-06 15560 571 305–2x DHIR
Sire: Rosewood Royal CONVENTION
Dam: Homewood W P L Belinda

Her Sons by Dari FAYVOR

Lyndale Fayvour BELLBOY
Born 9-20-76
Being used in our herd

Lyndale BELINDA FAYVOUR
Born 10-4-77
Owned by Wateroak Farms Assoc., GA

A Full Sister

Lyndale Royal B Linda
2-10 11420 547 305–2x DHIR
3-11 13190 603 300–2x DHIR
4-10 11870 535 305–2x DHIR
6-01 16400 792 305–2x DHIR

Two of Her Paternal Sisters

Lyndale Royal Vic
5/80 CI: +712M +15F +68$ 38%Rpt
6 lact total=105,080M 4298F in 2249 da.
6-10 15480 625 305–2x DHIR
8-07 16740 614 305–2x DHIR

A "Vic" Daughter
Lyndale Bert Vic
5-00 13560 488 290–2x DHIR
6-00 14450 486 304–2x DHIR

Lyndale Royal Leigh
5/80 CI: +450M +19F +56$ 40%Rpt
8 lact total=119,830M 5589F in 2842 da.
9-00 13890 569 305–2x DHIR
10-02 12720 524 305–2x DHIR

A "Leigh" Daughter
Lyndale RQ Leigh
3-11 12320 606 305–2x DHIR
5-00 13340 589 305–2x DHIR

Breeding to MAVERICK, PREMIER, T H JUPITER & FANCY

LYNDALE FARMS

"Guernseys That Produce and Reproduce"

A. L. McCASKILL, JR.–BOB BOYCE
A. L. McCASKILL, III
Partners
Phone 428-3496

9 miles south of U.S. 1 from Bethune; 6 miles north of U.S. 15 from Bishopville. Take S.C. 341 from either town.

Route 4
BISHOPVILLE, S. C. 29010
JOE BASKINS, HERDSMAN
JIM LUOMA
ASSISTANT HERDSMAN

1918 — Edisto Farms — 1980

Christmas Star

Edisto Farms M Bet (77)

1980 Gold ★ Star Dam & *Elite*
5/80 COW INDEX: +784M +44F +114$ 37%Rpt
5-09 16540 840 305–2x DHIR
Sire: Edisto Farms W F MAKER

Douglaston Aukema Jewell (86)

1980 *Elite* Cow
5/80 CI: +893M +31F +102$ 43%Rpt
3-06 15100 603 305–2x DHIR
6-03 14660 633 305–2x DHIR
Sire: Kellogg Minnies CHOICE

Normans Kill Emory Floet (92)

1980 *Elite* Cow
5/80 CI: +838M +19F +82$ 45%Rpt
7-00 23240 814 365–2x DHIR
Sire: Cedarbrook POLLYS EMORY
"Floet" is the dam of TH FRIDAY

Gayvil Hollirex Eleanor (80)

1980 *Elite* Cow
5/80 CI: +784M +40F +108$ 42%Rpt
5-10 11210 554 273–2x DHIR
Sire: Welcome Flashs HOLLIREX

Edisto Farms R Pepper (89)

5/80 CI: +632M +13F +60$ 40%Rpt
7-08 15140 572 305–2x DHIR
9-01 17350 650 305–2x DHIR
Sire: Edisto Farms J ROYALMOST

Hickory Ridge Shellie (85)

5/80 CI: +575M +26F +74$ 43%Rpt
9-07 16220 730 305–2x DHIR
Sire: Housleys J CHAMPION

Edisto Farms L Lindy (87)

5/80 CI: +510M +26F +70$ 36%Rpt
9-02 16680 781 305–2x DHIR
Sire: Edisto Farms P LANCER

Tel. James B. Guess, III – 793-4379
William N. Gaston – 793-4549
We test, classify, show
T.B. and Bang's Accredited

"The Green Meadow Herd of the South"
J. B. Guess, III – Owner
William N. Gaston – Manager

DENMARK, S. C. 29042

BUTLER HILL GUERNSEYS

HIGHER Production

Assures MORE Profit!

LONGEVITY & TYPE

Make Our Kind of Cow

9/80 DHIR Herd Lact Avg: 13512M 636F on 67 records
9/13/80 Appraisal: 5 at 90 & above; 49 at 80–89; 20 at 70–79

Listed below are a few of our recent outstanding records:

Butler Hill P Iris (82) 1980 G ★ S Dam
11/79 CI: +915M +41F +118$ 38%Rpt
4-00 20960 909 365–2x DHIR

Butler Hill S Floss (87)
5/80 CI: +637M +13F +60$ 35%Rpt
2-06 18230 709 365–2x DHIR

Butler Hill W Louann (78)
5/80 CI: +513M +27F +72$ 40%Rpt
2-09 18600 956 365–2x DHIR

Butler Hill P D Jade
5/80 CI: +426M +24F +62$ 45%Rpt
5-01 17250 806 365–2x DHIR

Butler Hill Champion Bess (81)
5-06 16460 815 305–2x DHIR
6-07 18390 922 365–2x DHIR

Butler Hill J Mia (80)
5-06 16760 766 365–2x DHIR

Butler Hill Champ Lucia (85)
6-08 16750 723 305–2x DHIR
8-00 14550 630 305–2x DHIR

Butler Hill Princess Bambie (83)
8-11 16160 823 365–2x DHIR

Butler Hill D F J Madora (86)
3-03 15220 803 365–2x DHIR

Butler Hill Dari Iris (86)
7-05 15110 682 305–2x DHIR

Butler Hill J Charm (87)
5/80 CI: +690M +24F +79$ 34%Rpt
4-01 16370 758 305–2x DHIR

Butler Hill D F J Bertie (86)
5/80 CI: +594M +22F +70$ 30%Rpt
2-07 17800 847 365–2x DHIR

Butler Hill Mon Carol (84)
5/80 CI: +487M +32F +77$ 41%Rpt
9-09 16690 761 305–2x DHIR

Butler Hill I Vada
5/80 CI: +406M +34F +75$ 43%Rpt
4-05 16810 888 305–2x DHIR

Butler Hill C Nell (85)
5-04 17680 701 365–2x DHIR
6-07 15990 561 305–2x DHIR
7-07 14360 544 305–2x DHIR

Butler Hill J Hope (87)
5-06 16650 776 365–2x DHIR

Butler Hill J C Ilene (74)
5-08 16550 804 305–2x DHIR

Butler Hill Judge Winona (84)
2-07 15390 740 365–2x DHIR

Butler Hill DFJ Chic (91)
4-03 15210 653 297–2x DHIR

Butler Hill M Jandy (85)
4-08 14980 762 305–2x DHIR

Looking back at ACHIEVEMENTS:
We've had several class leading records, several Excellents (presently 6 in the herd), the development of some good cow families and the breeding and proving of

Butler Hill D F Jason
6/80 USDA: PD +582M +23F +71$ 40%Rpt PDT: +.99 47%/PTI: +135 42%
12 daughters classified here in 1979–average score 82.2

Looking forward to OPPORTUNITY:
We see higher production using the genetics available through the Young Sire Program, the implementation of the new Type Traits Appraisal, and a new enthusiasm for and emphasis on promoting the Guernsey breed.

George W. Fowler, Sr.
Rt. 5, Box 249
Saluda, SC 29138
Ph: 803–448-8273

Pay Us a Visit!
We like to talk
Guernseys!

George W. Fowler, Jr.
Rt. 5, Box 250
Saluda, SC 29138
Ph: 803–445-8278

MARTIN OAKS

We send to our many friends
Our Sincerest Wish for
A Very Merry Christmas!

Martins Debbie Top H (87 in 1980)

1980 *Elite* Cow
5/80 COW INDEX: +866M
+25F +92$ 39%Rpt
2-03 14038 622
319–2x DHIR, in prog.
Proj. 305–2xME: 3-03
17307M & 704F

Sire: TOP HORNET
6/80 USDA: PD +1273M
+27F +121$ 98%Rpt
PDT: +4.63 98%
PTI: +314 98%

Dam: Lyndale Royal Debbie (86)
8-01 14930 674 302–2x DHIR

We are really excited about our 2-year-olds now calving. All but two are AI sired. All cows and heifers are now being bred to top AI sires. Fall breeding of heifers has been done through synchronization and with top AI bulls–including TOP HORNET.

We look forward to the future with our Guernseys through this total AI program. It is a challenge to us to build a better herd by using top bulls of the breed.

Our motto — "Working to improve through better breeding"

Ben J. and Benji Martin **Thomas Lee and Frances Martin**
Route 1, Box 183C, Liberty, South Carolina 29657
Phone 803–224-0837

ANILORAC FARM

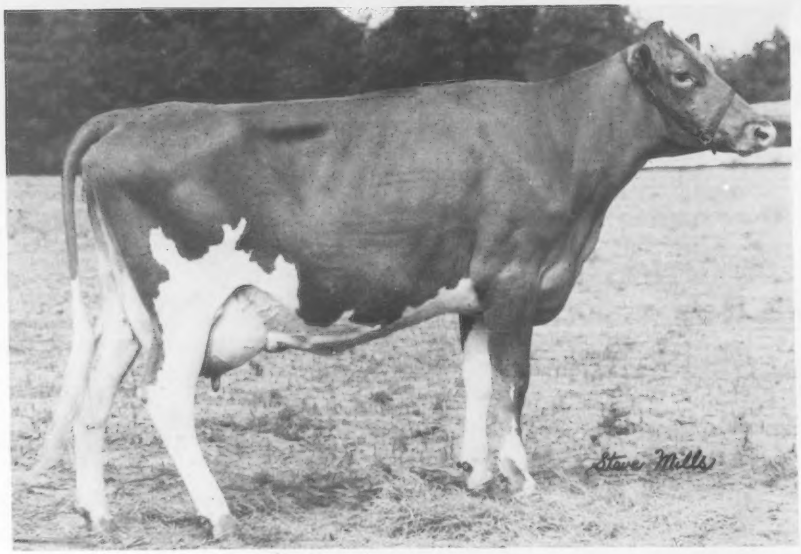

Anilorac Golden Dutchess (82)

2-04 9093 376 160–2x DHIR, in progress
Sire: Valley GOLDEN PRINCE

Maternal Granddam

Valley G D Dixie (90)
11/79 CI: +501M +28F +72$ 39%Rpt
3-07 20480 1037 365–2x DHIR
Sire: Walker Farms GRAND DUKE

Paternal Granddam

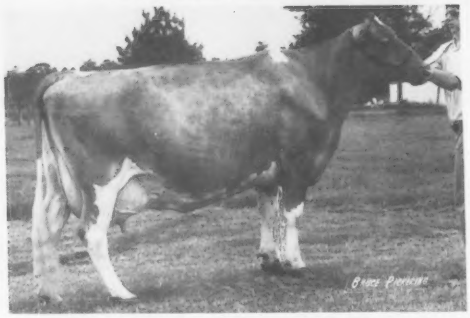

Valley Golden Syra (85)
(VG–5x)
10-11 15530 619 305–2x DHIR
Sire: Rosewood Nonas AMBASSADOR

Good type & production do go together in good cow families!

Ed Gross and Family
R. 1, Box 95M
Bamberg, S.C. 29003
Phone (803) 245-5503

Come by & see us when in our area!
Farm is located 7 miles south on 601 to farm sign, right one mile, we are on the left.

Melldoro Guernseys Milk and Show

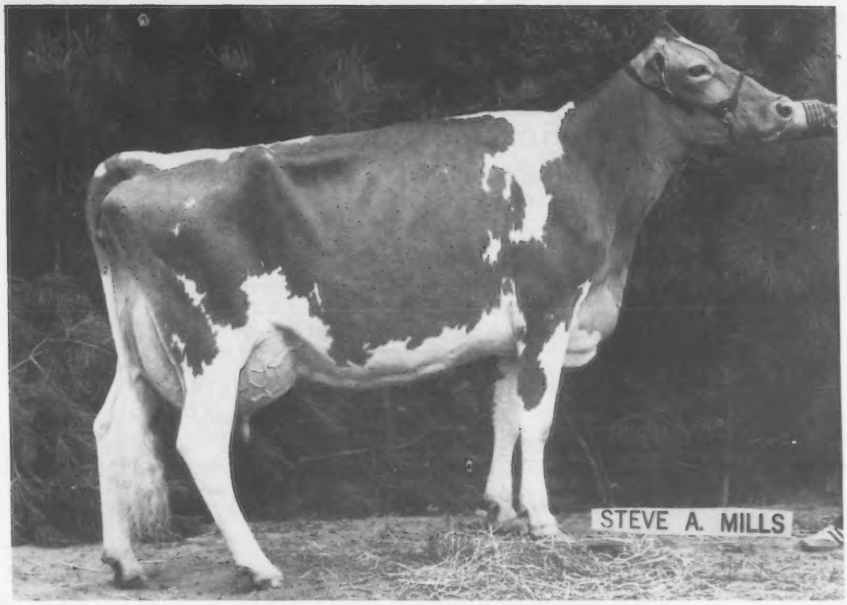

Melldoro D Champ Sluth (90)

Born 12-1-75

2-03	12020	469	305–2x DHIR
3-04	15170	587	305–2x DHIR
4-05	9231	335	123–2x DHIR, in progress

Proj. 305–2x ME: 17539M & 667F

> 1980 Show Winnings <

1st 4-year-old & Reserve Grand Champion	S.C. State Fair
1st 4-year-old & Grand Champion	Newberry County Fair
1st 4-year-old & Grand Champion	Greenwood County Fair

WE THANK Applebrook Farm for purchasing our lovely 2-year-old, Melldoro T H Jupiter Gilda, and Rockmoore Farm for purchasing our milky 4-year-old, Melldoro Top Pilot See Bee, at the Guernsey Sale, 55th Renewal, and the Pennsylvania State Sale.

Merry Christmas & Happy New Year to all our Guernsey friends!

Mr. and Mrs. G. Mellwood Coleman & Family
Route 5, Box 134
Saluda, South Carolina 29138
Tel. 803–445-8854

MELLDORO FARM
8 miles north of
Saluda, Hwy 121

Goldprint Guernseys

1980 Gold ★ Star Dam

1980 *Elite* Cow

Goldprint Hornet Enid (85)

5/80 COW INDEX: +776M +14F +71$ 42%Rpt
3-05 13420 508 305–2x DHIR
Sire: Clovelly TOP HORNET
Using Enid's DEACON son – Goldprint Deacon ELECT

12th Appraisal 9-10-80 on 27 Cows
18 at 80–89 8 at 70–79 1 at 60–69

High Scoring FAYVOR Daughters

Goldprint Fayvor Jan (87)
5/80 CI: +571M +21F +67$ 39%Rpt
3-01 11580 495 288–2x DHIR

Goldprint Fayvor Jade (86)
5/80 CI: +426M +19F +55$ 34%Rpt
2-01 10760 494 305–2x DHIR

Our Best Wishes for this Holiday Season!

MR. & MRS. E. S. STOKES
and Family
Tel. 704–956-7759

GOLDPRINT FARM
Visitors Welcome
Registered Guernseys since 1943

Linwood, N.C. 27299
5 miles south of Lexington
off I-85 (on east side)

Thornwell Home and School For Children

Over 100 Years Of Child Care
1875 ——— 1980

We complement our training program with Guernseys.

Young people and Guernseys do grow well together.

When in the beautiful rolling hill country of South Carolina, pay us a visit. You're always welcome at Thornwell Home and Lush Acres Farm, Clinton.

John B. Pridgen, President
Bob Wickham, Superintendent
Charles Nalley, Manager of Dairy Farms
Earven Young, Herdsman

Box 60, Clinton, SC 29325 Ph: 803–833-1232

May love for God, for home and for country be first in our future.

Right Up There!

Spring Crest M C Vicky

Highest selling heifer at the Southern Quality Sale
Purchased by Floyd R. Yoder for $2325
Pedigree Index: +1034M +34F +116$
Sire: Kellogg Minnies CHOICE
Dam: Spring Crest T H Vallie, 1980 *Elite* Cow

We wish to thank Floyd Yoder for purchasing "Vicky"

1980 *Elite* Cows

Spring Crest T H Vida

5/80 CI: +1081M +20F +99$ 43%Rpt
4-00 15410 574 305–2x DHIR
Sire: Clovelly TOP HORNET

Spring Crest T H Vallie

5/80 CI: +830M +25F +90$ 40%Rpt
3-02 12435 619 305–2x DHIR
Sire: TOP HORNET

Spring Crest M C Bonnie

5/80 USDA: 1 rec avg 13009M & 626F
CI: +813M +33F +100$ 33%Rpt
Sire: Kellogg Minnies CHOICE

Spring Crest T H Whitie

1980 Gold ★ Star Dam
5/80 CI: +811M +12F +70$ 43%Rpt
4-04 14520 537 305–2x DHIR
Sire: TOP HORNET

3rd Appraisal 9-3-80 on 57 Cows
15 at 80–89 39 at 70–79 3 at 60–69

Visitors Always Welcome

Spring Crest Farm

8 mi N of Hillsboro, 1½ mi W of Hwy 57

Sam & Lynn Woods
Rt. 1, Box 126
Hurdle Mills, NC 17541
Ph: 919–732-3956 or 732-2534

BLACKWATER VALLEY FARM

Home of

Blackwater B Maverick SEVEN

Member of MAGS Young Sire Battery
Son of Quail Roost Dividend Sandy (90)
5/80 COW INDEX: +638M +14F +62$ 42%Rpt
4-11 17081 661 305–2x DHI

Season's Greetings

and these 1980 *Elites*

Bayville Sande Marlita
5/80 CI: +963M +17F +87$ 42%Rpt
3-03 14840 543 305–2x DHIR

Blackwater Choice Ann
5/80 CI: +827M +27F +92$ 40%Rpt
3-05 12400 519 283–2x DHIR

Blackwater D Emory Florie
5/80 CI: +788M +13F +70$ 44%Rpt
5-11 10490 392 305–2x DHIR

Blackwater Choice Anita
5/80 CI: +820M +30F +96$ 35%Rpt
2-02 10640 444 305–2x DHIR

Blackwater Choice Mellie
5/80 CI: +787M +30F +94$ 39%Rpt
2-07 9570 432 305–2x DHIR

BLACKWATER VALLEY FARM
From 220, Follow 919 to 641 – 7 miles to farm

Mr. and Mrs. E. Cline Brubaker
Rt. 4, Box 186
Rocky Mount, VA 24151
Phone 703/483-2071

Among Our Young Sunny Tops

Sunny Top Maverick Mabea
Born 8-21-78
Dam: Sunnyside Fayvor Feebea
5/80 CI: +609M +22F +71$ 42%Rpt
4-07 13460 534 305–2x DHIR

Sunny Top Maverick Majorette
Born 2-27-80
Dam: Sunnyside F Command May
5/80 CI: +426M +15F +49$ 41%Rpt
3-07 13350 609 305–2x DHIR

Their Sire: Olympic View B MAVERICK

Also Breeding to:
TELESTAR, CHOICE & PREMIER

Premier Breeder
State Fair of Virginia, 1980

Christmas Greetings from

SUNNY TOP FARM

James F. Heizer
Ph: 703–886-0089

Rt. 1, Box 539
Greenville, VA 24440

THANK YOU

to all Southeast Guernsey Breeders who supported this directory by advertising their best!

Ballard Bennett
Bob McLaughlin
Ed Wright
&
the Journal Staff

It PAYS!

Breeding to Top AI Sires

Eight 1980 Elite Cows

Golden Bend Fayvor Gray Daphne
5/80 USDA: 5 recs avg 15173M & 686F
CI: +969M +44F +126$ 45%Rpt
Sire: Housleys Dari FAYVOR
Daphne's son by MAVERICK is in use.

FLF Telestar Faye Fruit
5/80 USDA: 2 recs avg 13282M & 557F
CI: +940M +37F +114$ 39%Rpt
Sire: Maurana Wis TELESTAR

Homeacres Emory Gardenia
5/80 USDA: 3 recs avg 13808M & 558F
CI: +921M +21F +90$ 43%Rpt
Sire: Sande Hill Double EMORY

F L F Hollirex Carolyn Cat
5/80 USDA: 1 rec avg 17233M & 741F
CI: +920M +44F +123$ 36%Rpt
Sire: Welcome Flashs HOLLIREX
Cat's son by Kellogg E Choice
PENDER is FOR SALE.

Plainviews Aces Arlene
5/80 USDA: 3 recs avg 13041M & 526F
CI: +847M +19F +82$ 42%Rpt
Sire: Sande Hill Double EMORY

F L F Choice Irvin Irene
5/80 USDA: 1 rec avg 12768M & 595F
CI: +837M +33F +102$ 36%Rpt
Sire: Kellogg Minnies CHOICE

FLF Choice Savoy Suzuki
5/80 USDA: 1 rec avg 12673M & 627F
CI: +798M +35F +102$ 36%Rpt
Sire: Kellogg Minnies CHOICE

FLF H Rex Heddon Helen
5/80 USDA: 3 recs avg 13686M & 594F
CI: +790M +37F +104$ 43%Rpt
Sire: Welcome Flashs HOLLIREX

Season's Greetings!

Plan To Visit Us When In The Area

FOREST LAKE FARM

JACK, BARBARA, SUSANNAH, ELIZABETH & MARK NEWBILL

WIRTZ, VIRGINIA 24184
Phone (703) 721-2259 Office (703) 721-3292

FARM MGR.
Doc Dillon
721–2389

MILKER
Dorothy Dillon
721–2389

HERDSMAN
J. R. Spradlin

Meet the *Elites* 1980

Ham Farm H Pecans Raven
5/80 CI: +872M +42F +117$ 43%Rpt
4-07 14680 672 305–2x DHIR
Sire: Welcome Flashs HOLLIREX

Ham Farm C Kittens Agnes
5/80 CI: +870M +32F +102$ 36%Rpt
2-07 13050 579 305–2x DHIR
Sire: Kellogg Minnies CHOICE

Ham Farm E Faiths Susy
5/80 CI: +870M +23F +89$ 36%Rpt
3-00 13830 616 305–2x DHIR
Sire: Sande Hill Double EMORY

Ham Farm E Eloiss Nina
5/80 CI: +831M +20F +83$ 43%Rpt
5-00 13870 599 305–2x DHIR
Sire: Sande Hill Double EMORY

Ham Farm E Evalyns Teresa
5/80 CI: +798M +15F +73$ 40%Rpt
3-05 12480 498 305–2x DHIR
Sire: Sande Hill Double EMORY

Ham Farm E Daisys Molly
5/80 CI: +795M +15F +73$ 44%Rpt
4-08 12530 570 305–2x DHIR
Sire: Sande Hill Double EMORY

Ham Farm B Marias Zom
5/80 CI: +755M +26F +86$ 34%Rpt
2-09 14270 613 305–2x DHIR
Sire: Kellogg CHIEFS BILLY

9/80 DHIR Lact Avg
11559M 539F on 146 cows

HAM FARM

John H. Crowgey, Jr.
Rt. 1, Box 33
Wytheville, VA 24382

★ Shenmont Stars ★

Marrob Champion Hornet Ruby

"Ruby" (90)

1980 Gold ★ Star Dam
1980 *Elite* Cow
5/80 CI: +972M +28F +103$ 40%Rpt
2-07 14740 568 305–2x DHIR
Sire: Clovelly TOP HORNET

★ Bright Young Stars ★

Village Farm C Daisy (84)

1980 Gold ★ Star Dam & *Elite* Cow
5/80 CI: +1035M +28F +107$ 42%Rpt
4-02 19532 765 285–2x DHIR, in prog.
Sire: Applebrook Fames CORPORAL
"Daisy" due in June 1981 to TELESTAR

Shenmont Choice Elsie

1980 *Elite* Cow
5/80 CI: +957M +36F +114$ 36%Rpt
2-09 16537 744 361–2x DHI
Sire: Kellogg Minnies CHOICE

Myrock Choices Tova

1980 *Elite* Cow
5/80 CI: +935M +30F +104$ 32%Rpt
2-03 15366 584 305–2x DHIR, pend.
Sire: CHOICE

Shenmont Choice Belle (82)

1980 *Elite* Cow
5/80 CI: +776M +29F +92$ 35%Rpt
2-11 15818 709 366–2x DHI
Sire: CHOICE

Daniel W. Brubaker
Route 3, Box 219
Dayton, Virginia 22821
Phone 703/879-9059

Shenmont Farms
Breeding Stock for Sale

D. Lynn Brubaker
Manager
Phone 703/879-2107

Strong Senior Yearling Starters at Dardenella —

Now ALL 100,000 lb Producers!

Mileys Sarah

1-10 *16100 *801 305–2x DHIR, *2ndM, 1stF
2-10 *19940 *929 305–2x DHIR, *1stM, 3rdF
3-11 *23430 *1111 365–2x DHIR, 9thM, 7thF
5-05 21550 1017 365–3x DHIR
6-06 21390 1075 305–3x DHIR
Paternal sister to "Sabe"

Dardenellas Fern

1-11 *16630 639 305–2x DHIR, *1stM, regardless of breed
2-10 17310 660 305–2x DHIR
3-09 14050 591 305–2x DHIR
4-10 19960 795 305–2x DHIR
5-09 *20990 771 305–3x DHIR, *7thF
6-10 16113 640 291–3x DHIR, in prog.

Mileys Sabe

1-09 *20340 *972 365–2x DHIR, *1stM & F, First for milk regardless of breed
2-09 18240 *949 362–2x DHIR, *5thF
3-10 *24290 *1191 365–2x DHIR, 5thM, 4thF
4-10 *24230 *1189 365–2x DHIR, 5thM, 3rdF
5-10 19860 936 305–3x DHIR

SEASON'S GREETINGS

Dardenella Guernseys

301 south to Hwy 70, first paved road to right

Steve L. & Emma
Lovelace and Family

Route 7 - Box 864
Orangeburg, SC 29115

Ph: (803) 534-5989

National News

from
National Milk Producers Federation – Washington, D. C.

Interested in what is being done about YOUR product? Guernsey Breeders' Journal is reporting to you the latest news from Washington, D.C. If you have ??? or comments on the subjects, contact NMPF, 30 F Street N.W., Washington, D.C. 20001. Join in the promotion of MILK!

USDA Announces Product Purchase Prices

The Department of Agriculture announced the product purchase prices in October under the Dairy Price Support Program for the marketing year which began October 1. To support the price for milk of 3.5 percent butterfat at $12.80 per hundredweight, the Department will buy nonfat dry milk, unfortified, at 94 cents per pound; butter at New York, $1.52, and $1.49 at Chicago; cheese in 40-pound blocks, $1.395, and $1.365 in 500-pound barrels.

Earlier in September, the Commodity Credit Corporation announced that milk would be supported at 80 percent of parity and that the support price and the specific product purchase prices would be set when the Index of Prices Paid became available.

Prices Paid and Received by Farmers Both Up for September

The Index of Prices Paid by Farmers rose to 972 for September 15, 10 points up from revised August 15 figures and 106 points above the September figure for 1979 (1910–1914 base). The September Index increased 1.1 percent over last month and 12 percent over last year.

Prices received by farmers also rose for the month and year. The September number is 652, 12 points ahead of August and 51 points above last September. The September Index increased 1.9 percent over last month and is 8.4 percent ahead of last year.

New Law Consolidates Farm Disaster Assistance Programs

The Federal Crop Insurance Act of 1980 was signed into law September 30. The new law is aimed at making available an "all-risk" type of crop insurance on virtually all major crops in all major crop producing areas of the country. The bill is considered by the Administration as the first step in consolidating many federal farm disaster assistance programs. It will provide a systematic expansion program at the rate of an additional 250 counties a year for the next five years.

The Federal Crop Insurance Corporation of the U.S. Department of Agriculture has administered an all-risk insurance for the past 42 years and is now establishing a local delivery system which will permit farmers to select either a federal or private insurance agent to service the new all-risk insurance plan. The system becomes effective with the 1981 crop year.

The new law also extends for one year the low-yield disaster payments program administered by USDA's Agricultural Stabilization and Conservation Service. Farmers will be eligible to participate in both programs for the 1981 crop year, but will not be able to receive crop insurance coverage at reduced rates. Full details on premium payments and options will be published as soon as the new FCIC Board of Directors is appointed.

Correct Fuel Cost Inequity, NMPF Urges

Prompt rulemaking action by the Department of Energy to correct a serious inequity in the price of fuel oils for farm users was urged by the Federation recently. In telegrams to President Carter, Secretary of Energy Duncan and Secretary of Agriculture Bergland it was pointed out that disparities in the fuel entitlement program are resulting in costs of crude oil to farm cooperative refiners which presently are $4 to $5 per barrel above the national average, a cost which they must ultimately pass on to their farmer customers. This, it was pointed out, is clearly inconsistent with the requirements of the Emergency Petroleum Allocation Act. (EPAA). Similar reqests for action have been made by Senators Talmadge of Georgia and Helms of North Carolina, chairman and ranking minority member of the Senate Agriculture Committee, and by other farm groups.

NATIONAL JUDGING

VIRGINIA Polytechnic Institute won the 60th National Intercollegiate Dairy Cattle Judging Contest for the second year in a row. The event was held October 1, at World Dairy Expo, Madison, Wisconsin.

The winning team members dominated this year's competition by placing first, third, fourth and ninth in overall individual competition. Besides capturing overall honors with 2078 points, the team also placed first in Guernseys.

The second place overall team with 2047 points was Ohio State, followed by the University of Wisconsin-Madison (2041); California State University-Fresno (2002), and Penn State (1992).

Only one point separated the top three placings in the individual contest. Richard Morris, VPI, tied with Ted Halbach, University of Wisconsin-Madison for first place with 695 points each. The Kildee Scholarship was given to Morris based on his overall placings score.

In third place, Richard's brother Peter, also of VPI, edged out teammate Debra Stiles 695 to 689, while Nancy Nower, Ohio State University, placed fifth, one point below Stiles. The second through fifth individuals were awarded $100 cash awards and lifetime memberships in the Dairy Shrine.

In the Guernsey division, first place went to Fred Hall of Iowa State, who edged out James Versweyveld, Cornell, and Debra Stiles. Iowa State and Penn State finished second and third for team title behind the VPI team.

Top Guernsey breeder placings included a seventh place overall finish for Jeff Harding, Penn State, the 1980 National Outstanding Guernsey Youth. Richard Weingart, University of Connecticut, finished second in placing Jerseys.

Colebank Scholarship Winner

JENNY CHEEK, Chapel Hill, N.C., and the team from Michigan won top honors at the 59th National 4-H Dairy Cattle Judging Contest, held October 1, at World Dairy Expo, Madison, Wisconsin. The contest attracted over 150 youth from 37 different state teams.

High 4-H individual judge, Jenny Cheek, Chapel Hill, N.C., accepting the $500 Lawrence O. Colebank Scholarship Award from AGCC Type Appraiser Merton B. Sowerby.

As high overall individual, Jenny Cheek received the $500 Lawrence O. Colebank Guernsey Scholarship Award. Dairy Shrine $100 cash awards were presented to the second through fifth high individuals: Jeff Ziegler, a 17-year-old Guernsey breeder from Bellevue, Ohio; Mike Hitch, Brookville, Ky.; Bruce Peterson, Northfield, Minn., and Kenny Haynes, Shongalou, Louisiana.

The Michigan team, coached by Gale Baumgardner received its closest competition from the Minnesota team coached by Katy Zeman and Paul Dietz. Those two teams outdistanced the next closest team by a comfortable margin of 40 points.

Engraved Guernsey jugs were presented to the members of the Kentucky team, first in judging Guernseys.

Michael Hitch, Brooksville, Ky. (right), accepting the Louis McLane Merryman Award for top 4-H Guernsey Judge from Contest Superintendent Bernie Heisner.

Michael Hitch, Kentucky, received the Louis McLane Merryman Memorial Award watch, presented to the high individual in Guernsey judging. Second high individual was Scott Musinki, Connecticut, and Rosey Chaney, Kentucky, was third.

Other Junior Guernsey breeders who placed extremely well included Elizabeth Newbill, Wirtz, Va., seventh place overall, and Tim Rutter, York, Pa., first place in judging Ayrshires.

Pennsylvania Judging

Collegiate

VIRGINIA POLYTECHNIC Institute swept top honors of the contest

Virginia Tech — High team overall and in judging Guernseys at the 60th National Intercollegiate Dairy Cattle Judging Contest. Left to right: Dr. William Etgen, coach; Kevin Kraun, Debra Stiles, Peter Morris and Richard Morris.

Kentucky — High 4-H team in judging Guernseys. Left to right: Creig Forman, Assistant Coach Tom Stephenson, Michael Hitch, Mike Rogers, Rosey Chaney, and Dr. George Heersche, coach.

held at the Pennsylvania All-American Dairy Show, September 22. Their 2088 points outdistanced the second place University of Wisconsin-Madison team's score of 2084. Finishing in third place was Cornell University.

In the individual competition Kevin Craun, VPI, tied with AGCC Junior member Gloria Basse, University of Wisconsin-Madison, for first place with a score of 704 points. In third with 702 points was Peter Morris, VPI.

Top Guernsey individual judges were John Knopf of Michigan State, and James West of Ohio State, who tied for first, while Cheryl LaFranchi of California State University-Fresno, finished third. In the team division, the University of Wisconsin-Madison finished first, followed by Cornell University and California Polytechnic State University, San Luis Obispo.

4-H

Bill Indoe of Ohio, David Fisher of New York, and Maryanne Johnson of Pennsylvania placed first through third as overall individuals in the Pennsylvania All-American 4-H contest. Ohio walked away with the team title followed by Pennsylvania and Maryland.

The team from Michigan won in the Guernsey contest, with Jim McKiernan of the winning state taking individual honors.

Southern Intercollegiate

TWENTY TEAMS from 16 schools battled for top honors in the Southern Intercollegiate Judging Contest, held September 24, at the Mid-South Fair, Memphis, Tennessee. The top three teams were Virginia Polytechnic University, Illinois State University, and the University of Wisconsin-Madison.

High team in Guernseys was Illinois State University (417 points), followed by VPI and the University of Missouri. High individual was Doug Harris of VPI, who edged out Audrey Hertel and Chuck Pearson, both from Illinois State.

Overall individual honors went to Paula Erbsen of the University of Wisconsin-Madison, followed by Doug Harris and Nancy Potts, both of VPI.

Midwest Intercollegiate

THE 1980 National Dairy Cattle Congress Judging Contest, Waterloo, Iowa, saw 22 teams competing for top honors, with the University of Wisconsin-Madison, taking first place followed by Kansas State University and the University of Wisconsin-Platteville. In judging Guernseys the top team was Kansas State University.

Overall individual winner was John Coon, Kansas State, placing first over John Towns, University of Wisconsin-Platteville, and Steve Schnell, University of Wisconsin-Madison. Coon also took top individual honors in the Guernsey division.

New Junior Members

THE FOLLOWING young Guernsey breeders have been accepted as Junior members of The American Guernsey Cattle Club:

OREGON: Janell A. Sagar, 8540 Fairview Road, Tillamook, recommended by David J. Leuthold.

PENNSYLVANIA: Tammy S. Little, R.D. 2, Littlestown, recommended by Mervin K. Myers.

TENNESSEE: Ron Henderson, 89 N. Moody Ave., Martin, recommended by Bob Williams.

TEXAS: Beth Klar, 12111-3 Wetmore Road, San Antonio, recommended by Rodger Weld.

WISCONSIN: Robert G. Peterson, Happy Hollow Guernsey Farm, Wilson, recommended by George D. Peterson; Kevin J. Griswold and Timothy E. Griswold, R. 1, Box 257A, Ixonia, recommended by Thomas A. Griswold, Sr.

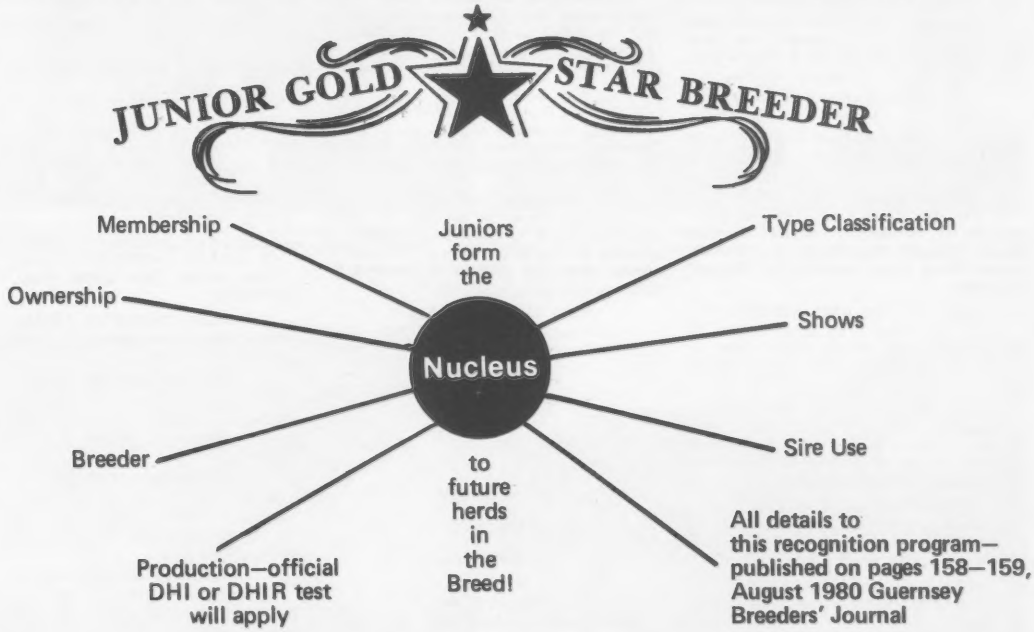

Youth — look to your future!
Award applications must be to AGCC, 70 Main St., Peterborough, N.H. 03458 *before* January 1, 1981. Applications available at AGCC.

Four exhibitors lead out the Champions at Missouri State Fair

STATE FAIR OF MISSOURI

Sedalia, August 17, 113 HEAD
Raymond Orisio, Woodburn, Oregon, Judge
Senior and Grand Champion Female — Quain Corporal Kelly, Dewberry Farm, Decatur, Texas
Reserve Senior and Reserve Grand Champion — Daviss Top Melba, Robby Davis, Verona
Junior Champion Female — Ken Mar Manor Claras Coconut, Diane Young, Springfield
Reserve Junior Champion Female — Shady View Farm H Lou Lou, Rusty Estes, Ozark
Premier Breeder — Univ. of Missouri, Columbia
Premier Exhibitor — Rusty Estes

Class Winners

JUNIOR HEIFER CALF
1, Ballays T Skipper Pat, Todd Ballay, Verona; 2, Daviss Top Mark Quiff, Robby Davis, Verona; 3, Mungles Mavericks Jodean, Dewberry Farm, Decatur, Texas.

SENIOR HEIFER CALF
1, Ken Mar Manor Claras Coconut, Diane Young, Springfield; 2, Shady View Farm Beaice, Rusty Estes, Ozark; 3, Prairie View Rolly Rae, Greg L. Young, Springfield.

JUNIOR YEARLING HEIFER
1, Shady View Farm H Lou Lou, Rusty Estes; 2, Mungles Ben Hurs April, Dewberry Farm; 3, Prairie View Toni Tess, Greg L. Young.

SENIOR YEARLING HEIFER
1, Lily Hills Beckets Beth, Stewart Bros., Macomb; 2, Mungles D Fortunes Kristina, Robert Stewart, Marshfield; 3, Foremost Fayvor TH E Rose, University of Missouri, Columbia.

COW, 2 YEARS AND UNDER 3
1, S S Grandview Anne, Stewart Bros.; 2, Butenschoens G D Panda, Rusty Estes; 3, Fralda Navajos Rachel, Beth Baker, Hamilton.

COW, 3 YEARS AND UNDER 4
1, Chozen Acres D F Sweetheart, Diane Young; 2, Geo Mars Dividends Fran, Frankenbach Farms, Hannibal; 3, Geo Mars Transfer Mary, Frankenbach Farms.

COW, 4 YEARS AND UNDER 5
1, Quain Corporal Kelly, Dewberry Farm; 2, Daviss Top Melba, Robby Davis; 3, Boeuf Valleys PN Precise, Rusty Estes.

DRY COWS, 3 AND 4 YEARS
1, Foremost Top Hornet Ada, University of Missouri; 2, Red Hill Clover, Diane Young; 3, Walliss Kay Hydro, Gay Wallis, Springfield.

AGED COW
1, Boeuf Valleys KNP Lovely, Scott Estes, Nixa; 2, Mungles Factors Likable, Dewberry Farm; 3, Boeuf Valley Champs LuLu, Scott Estes.

DRY AGED COW
1, Sunemeadow Transfer Detorla, Sunemeadow Farm, Canton; 2, Sunemeadow Aces Ruthie, Sunemeadow Farm; 3, Stewarts Ribbon, Rilley Stewart, Macomb.

JUNIOR GET OF SIRE
1, Scott Estes on get of Shady View Farms Homer Boy; 2, Johnny Wallis, Springfield, on get of Lavon Farm H C Hydro; 3, University of Missouri on get of Housleys Dari Fayvor.

GET OF SIRE
1, Stewart Bros. on get of Housleys Dari Fayvor; 2, University of Missouri on get of Clovelly Top Hornet; 3, Greg & Diane Young on get of Housleys Dari Fayvor.

PRODUCE OF DAM
1, Robby Davis on produce of Daviss Jester Estelle; 2, University of Missouri on produce of Foremost Dari D Mimosa; 3, Stewart Bros. on produce of Stewarts Patience.

BEST THREE FEMALES
1, Frankenbach Farms; 2, Robby Davis; 3, Rilley Stewart.

DAIRY HERD
1, Estes Farm, Nixa; 2, Dewberry Farm; 3, Greg L. Young.

FFA Show

August 15

30 Head Shown

JUNIOR AND GRAND CHAMPION FEMALE
Bakers Sunshine Mona May, Beth Baker, Hamilton

SENIOR CHAMPION FEMALE
Fralda Navajos Rachel, Beth Baker

RESERVE SENIOR AND RESERVE GRAND CHAMPION FEMALE
Daviss Top Melba, Robby Davis, Verona

RESERVE JUNIOR CHAMPION FEMALE
Shady View Farms Bettie, Scott Estes, Nixa

JUNIOR HEIFER CALF
1, Bakers Sunshine Mona May, Beth Baker; 2. Boeuf Valley Flash Princess, Bill Giannobile, St. James; 3, Daviss Lad Mitz, Robby Davis.

SENIOR HEIFER CALF
1, Shady View Farm Dari Fairy, Scott Estes; 2, Stewarts Cheri, Rilley Stewart, Macomb; 3, Daviss Top Mark Dearest, Robby Davis.

JUNIOR YEARLING HEIFER
1, Stewarts Cynthia Lou, Rilley Stewart; 2, Bakers Sunshine Randee, Beth Baker; 3, Stewarts Margaret, Mike Stewart, Marshfield.

SENIOR YEARLING HEIFER
1, Shady View Farms Bettie, Scott Estes; 2, Shady View Farms Ricie, Scott Estes; 3, Stewarts Maxine, Bob Stewart, Marshfield.

COW, 2 YEARS AND UNDER 3
1, Fralda Navajos Rachel, Beth Baker; 2, Kleinpeter Farms Val Connie, Scott Estes; 3, Alview Dari Fayvors Mickie, Bob Stewart.

COW, 3 YEARS AND UNDER 4
1, Mungles D Fortunes Rozana, Bob Stewart; 2, Stewarts Ada, Rilley Stewart.

COW, 4 YEARS AND UNDER 5
1, Daviss Top Melba, Robby Davis; 2, Daviss Top Sally, Robby Davis; 3, Bakers Sunshine Chantilly B, Beth Baker, Hamilton.

DRY COW, 3 AND 4 YEARS
1, Stewarts Suzette, Rilley Stewart.

AGED COW
1, Boeuf Valleys KNP Lovely, Scott Estes; 2, Boeuf Valleys Champs LuLu, Scott Estes.

AGED DRY COW
1, Stewarts Ribbon, Rilley Stewart.

4-H Show

August 15

35 Head Shown

SENIOR AND GRAND CHAMPION FEMALE
Chozen Acres D F Sweetheart, Diane Young, Springfield

RESERVE SENIOR AND RESERVE GRAND CHAMPION FEMALE
Cloe Acres Debs Dede, Greg Young, Springfield

JUNIOR CHAMPION FEMALE
Ken Mar Manor Claras Coconut, Diane Young

JUNIOR HEIFER CALF
1, Chozen Acres D F Francine, Diane Young; 2, Ballays T Skipper Dawn, Todd Ballay, Verona; 3, Ballays T Skipper Pat, Todd Ballay.

SENIOR HEIFER CALF
1, Ken Mar Manor Claras Coconut, Diane Young; 2, Prairie View Rolly Rae, Greg Young, Springfield; 3, Ballays T S Peg, Todd Ballay.

JUNIOR YEARLING HEIFER
1, Shady View Farm H Lou Lou, Rusty Estes, Ozark; 2, Prairie View Toni Tess, Greg Young; 3, Ballays Skipper Pattey, Todd Ballay.

SENIOR YEARLING HEIFER
1, Bumgarners Hydro Annika, Teresa Bumgarner, Springfield; 2, Walliss Rosebud Banker, Margaret Wallis, Springfield; 3, Walliss Mayann Hydro, Margaret Wallis.

State Fair Champions

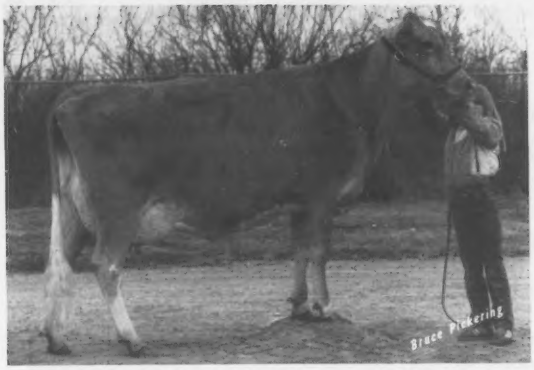

Quain Corporal Kelly, senior and grand champion at the State Fair of Missouri, shown by Dewberry Farm, Decatur, Texas, and reserve senior and reserve grand champion at the State Fair of Texas Junior Show, shown by Karla Halbert.

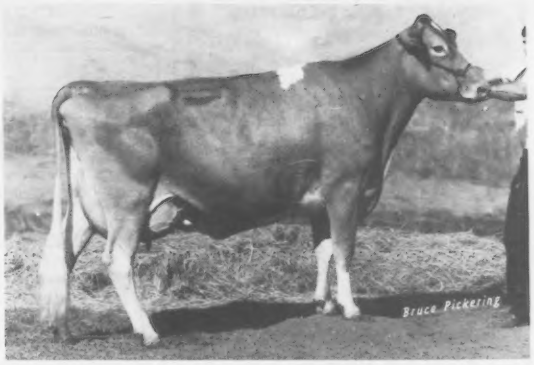

Dewberry Farms April, reserve senior and reserve grand champion at the State Fair of Texas and Tulsa State Fair, exhibited by Mungle's Guernsey Farm, Atoka, Oklahoma.

Dewberry Farms Genes Comet, junior and grand champion bull at the State Fair of Texas, exhibited by Dewberry Farm, Decatur.

John Potts Jolly Verota, senior and grand champion female at the State Fair of Texas, exhibited by Bob Griggs, Mustang, Oklahoma.

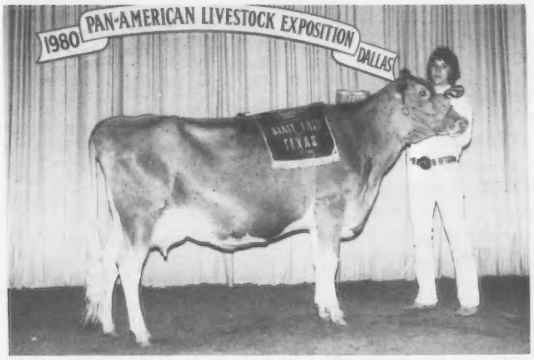

Jims Golden Dawn, senior and grand champion at the State Fair of Texas Junior Show, exhibited by Robert Brey, Van FFA.

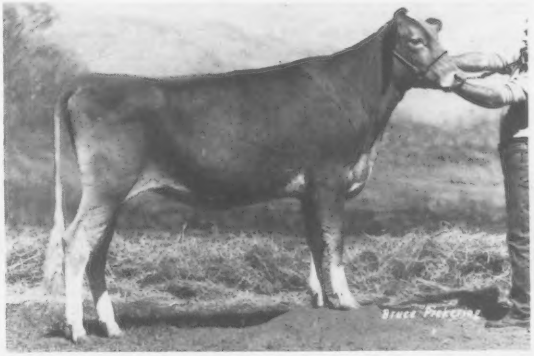

Mungles Ben Hurs April, junior champion at the State Fair of Texas Junior Show, exhibited by Karla Halburt, Wise County 4-H.

COW, 2 YEARS AND UNDER 3
1, Cloe Acres Debs Dede, Greg Young; 2, Butenschoens G D Panda, Rusty Estes; 3, Shady View Panie Fannie, Rusty Estes.

COW, 3 YEARS AND UNDER 4
1, Chozen Acres D F Sweetheart, Diane Young; 2, Chozen Acres M C Floret, Diane Young; 3, Walliss Barbie Hydro, Margaret Wallis.

COW, 4 YEARS AND UNDER 5
1, Prairie View Ilenes Inkas Iris, Greg Young; 2, Boeuf Valleys PN Precise, Rusty Estes.

DRY COW, 3 AND 4 YEARS
1, Red Hill Clover, Diane Young; 2, Walliss May Hydro, Margaret Wallis.

AGED COW
1, Red Hill Sabo Queen, Greg Young; 2, Primrose Betty Rose Fame, Diane Young.

AGED DRY COW
1, Walliss Nora Hydro, Diane Young.

Bob Griggs has Grand Champion and Mungle's Guernsey Farm takes Exhibitor and Breeder Honors

STATE FAIR OF TEXAS

Dallas, October 10, 68 HEAD
Richard Keene, Gilbertsville, New York, Judge

Junior and Grand Champion Bull — Dewberry Farms Genes Comet, Dewberry Farm, Decatur.

Reserve Junior and Reserve Champion Bull — DJs Acres Maverick Bart, Darrell Craig Jackson, Decatur

Senior and Grand Champion Female — John Potts Jolly Verota, Bob Griggs, Mustang, Okla.

Reserve Senior and Reserve Grand Champion Female — Dewberry Farms April, Mungles Guernsey Farm, Atoka, Okla.

Junior Champion Female — Golden Dew Deacons Lilly, Bob Griggs

Reserve Junior Champion Female — Golden Dew Meryls Carole, Bob Griggs

Premier Breeder and Exhibitor — Mungles Guernsey Farm

Class Winners

BULL CALF
1, Dewberry Farms Genes Comet, Dewberry Farm, Decatur; 2, DJs Acres Maverick Bart, Darrell Craig Jackson, Decatur.

JUNIOR HEIFER CALF
1, Mungles Choice Lue, Mungles Guernsey Farm, Atoka, Okla.; 2, Dewberry Farms Mavericks Faye, Dewberry Farm; 3, Golden Bow Choice Melinda, Cindy Bowdoin, Crawford.

INTERMEDIATE HEIFER CALF
1, Mungles Mavericks Jodean, Mungles Guernsey Farm; 2, Mungles Mavericks Berty, Mungles Guernsey Farm; 3, Golden Dew Boomers Corm, Bob Griggs, Mustang, Okla.

SENIOR HEIFER CALF
1, Golden Dew Deacon Debbie, Bob Griggs; 2, Golden Dew Boomers Clear, Bob Griggs; 3, Future L J Chris, Darrell Craig Jackson.

JUNIOR YEARLING HEIFER
1, Golden Dew Meryls Carole, Bob Griggs; 2, Mungles Ben Hurs April, Dewberry Farm; 3, Mungles Mavericks Barbarina, Mungles Guernsey Farm.

SENIOR YEARLING HEIFER
1, Golden Dew Deacons Lilly, Bob Griggs; 2, Dewberry Farms Bellboy Angel, Dewberry Farm; 3, Mungles L Hornets Bon Ann, Mungles Guernsey Farm.

SENIOR YEARLING HEIFER IN MILK
1, Mungles Citations Dawn, Mungles Guernsey Farm; 2, Mungles L Hornets Butterflake, Mungles Guernsey Farm.

COW, 2 YEARS AND UNDER 3
1, Mungles Choice Suzan, Mungles Guernsey Farm; 2, John Potts Choice May, Darrell Craig Jackson; 3, Dewberry Farms Fayvor Maggie, Robert Rhine, Decatur.

COW, 3 YEARS AND UNDER 4
1, John Potts Jolly Verota, Bob Griggs; 2, Jims Golden Dawn, Robert Brey, Van; 3, Golden Dew Darimans Corrine, Bob Griggs.

COW, 4 YEARS AND UNDER 5
1, Dewberry Farms April, Mungles Guernsey Farm; 2, Quain Corporal Kelly, Dewberry Farm; 3, Lavon Farms Fay July, Jeff Bullard, Crawford.

AGED COW
1, Lavon Farms Mon P Jane, Mungles Guernsey Farm; 2, Circleview Darimost Maisy, Bob Griggs; 3, Mungles Factors Likable, Mungles Guernsey Farm.

BREEDERS HERD
1, Mungles Guernsey Farm; 2, Bob Griggs; 3, Dewberry Farm.

JUNIOR GET OF SIRE
1, Mungles Guernsey Farm on get of Olympic View B Maverick.

Junior Show

October 12

Judge: C. F. Foreman

35 Head Shown

SENIOR AND GRAND CHAMPION FEMALE
Jims Golden Dawn, Robert Brey, Van FFA

RESERVE SENIOR AND RESERVE GRAND CHAMPION FEMALE
Quain Corporal Kelly, Karla Halbert, Wise Co. 4-H

JUNIOR CHAMPION FEMALE
Mungles Ben Hurs April, Karla Halbert

RESERVE JUNIOR CHAMPION FEMALE
Lavon Farms Win Farris, Donald Birchfield, Miller Grove FFA

JUNIOR HEIFER CALF
1, Golden Bow Choice Melinda, Cindy Bowdoin, Crawford FFA; 2, Golden Dew Mavericks Lawn, Monty Fitzgerald, Wise Co. 4-H.

INTERMEDIATE HEIFER CALF
1, Yorks Fayvor Mandy, Wayne York, Garland FFA; 2, Lavon Farms Fayvor Velvet, Charles Lynch, Crawford FFA; 3, Kirstens Olympic Hope, Kirsten Diggins, Dallas Co. 4-H.

SENIOR HEIFER CALF
1, Future L J Chris, Darrell Craig Jackson, Decatur FFA.

JUNIOR YEARLING HEIFER
(Born June 1—Aug. 31, 1979)
1, Lavon Farms F Hope, Kevin R. Mobley, Plano-Williams FFA; 2, Dewberry Farms AFC Lori, Kristin Halbert, Wise Co. 4-H; 3, Lavon Farms M Helen, Brett Garrett, Miller Grove FFA.

JUNIOR YEARLING HEIFER
(Born Mar. 1—May 31, 1979)
1, Mungles Ben Hurs April, Karla Halbert; 2, Lavon Farms Win Heirloom, Denny Hawthorne, Garland FFA; 3, Lavon Farms Winner Nancy, Melinda Deaton, Hopkins Co. 4-H.

SENIOR YEARLING HEIFER
(Born Dec. 1, 1978—Feb. 28, 1979)
1, Lavon Farms Win Farris, Donald Birchfield; 2, Wy-Tex Jims Candy, Toni Fortenberry, Decatur FFA; 3, Lavon Farms Win Buttermiss, Sue Spradlin, Garland FFA.

SENIOR YEARLING HEIFER
(Born Sept. 1—Nov. 30, 1978)
1, Dewberry Farms Bellboy Angel, Kristen Halbert; 2, RRS Factor Citation Lightning, H. A. Hall, Jr., Garland FFA; 3, Clear Creek Royal Princess, Jennifer A. Jordan, Franklin Co. 4-H.

COW, 2 YEARS AND UNDER 3
1, John Potts Choice May, Darrell Craig Jackson; 2, Bettswards B Allen Lou, Melinda Deaton; 3, Lavon Farms S Marcia, Rodney Roe, Crawford FFA.

COW, 3 YEARS AND UNDER 4
1, Jims Golden Dawn, Robert Brey; 2, Mungles S Ambassador Daisy Ann, Karla Halbert; 3, John Potts Sultan Luscius, Darrell Craig Jackson.

COW, 4 YEARS AND UNDER 5
1, Quain Corporal Kelly, Karla Halbert; 2, Lavon Farms Fayvor Maria, Cindy Bowdoin; 3, Lavon Farms Fay July, Jeff Bullard, Crawford FFA.

AGED COW
1, Mungles Factors Likable, Kristen Halbert; 2, LaGreen B King Frances, Robin Smith, Garland FFA; 3, Lavon Farms Hy Mon Erma, Jeff Bullard.

JUNIOR HERD
1, Wise Co. 4-H; 2, Crawford FFA; 3, Garland FFA.

A Subscription to the Journal Makes A Nice Gift

Mungle's, Griggs and Dewberry Farm dominate Tulsa State Fair

TULSA STATE FAIR

Tulsa, September 30, 52 HEAD
Max Gordon, Winchester, Indiana, Judge
Junior and Grand Champion Bull — Mungles Mavericks Layfet, Mungles Guernsey Farm, Atoka
Reserve Grand Champion Bull — Dewberry Farms Genes Comet, Dewberry Farm, Decatur, Texas
Senior and Grand Champion Female — Ken Mar Manor Rose Rosella, Bob Griggs, Mustang
Reserve Grand Champion Female — Dewberry Farms April, Mungles Guernsey Farm
Junior Champion Female — Golden Dew Deacon Lilly, Bob Griggs
Premier Breeder and Exhibitor — Mungles Guernsey Farm

Class Winners

BULL CALF
1, Mungles Mavericks Layfet, Mungles Guernsey Farm, Atoka; 2, Dewberry Farms Genes Comet, Dewberry Farm, Decatur, Texas; 3, Double GS Deacon Dandy, Gena Gougler, Talala.

JUNIOR HEIFER CALF
1, Mungles Choice Lue, Mungles Guernsey Farm; 2, Alview Fayvors Faun, Gena Gougler; 3, Dewberry Farms Mavericks Faye, Dewberry Farm.

INTERMEDIATE HEIFER CALF
1, Golden Dew Boomers Corm, Bob Griggs, Mustang; 2, Mungles Mavericks Berty, Mungles Guernsey Farm; 3, Mungles Mavericks Jodean, Mungles Guernsey Farm.

SENIOR HEIFER CALF
1, Golden Dew Deacon Debbie, Bob Griggs; 2, Golden Dew Boomers Clear, Bob Griggs; 3, Entry, Dale Clawson, Cushing.

JUNIOR YEARLING HEIFER
1, Golden Dew Meryls Carole, Bob Griggs; 2, Mungles Mavericks Barbarina, Mungles Guernsey Farm; 3, Mungles Ben Hurs April, Dewberry Farm.

SENIOR YEARLING HEIFER
1, Golden Dew Deacon Lilly, Bob Griggs; 2, Mungles L Hornets Bon Ann, Mungles Guernsey Farm.

JUNIOR TWO-YEAR-OLDS
1, Mungles Choice Suzan, Mungles Guernsey Farm; 2, Dewberry Farms Sabo Rosie, Dewberry Farm; 3, Dewberry Farms Fayvor Maggie, Dewberry Farm.

SENIOR TWO-YEARS-OLDS
1, Mungles Ambassadors Merry Jill, Mungles Guernsey Farm.

COW, 3 YEARS AND UNDER 4
1, Ken Mar Manor Rose Rosella, Bob Griggs; 2, Golden Dew Darimans Corrine, Bob Griggs; 3, Jims Golden Dawn, Robert Brey, Decatur, Texas.

COW, 4 YEARS AND UNDER 5
1, Dewberry Farms April, Mungles Guernsey Farm; 2, Quain Corporal Kelly, Dewberry Farm; 3, Burk Barton T DeDe, Dewberry Farm.

AGED COW
1, John Potts M R P Roberta, Bob Griggs; 2, Lavon Farms Mon P Jane, Mungles Guernsey Farm; 3, Mungles Factors Likable, Dewberry Farm.

JUNIOR GET OF SIRE
1, Mungles Guernsey Farm.

BREEDERS GET
1, Mungles Guernsey Farm.

PRODUCE OF DAM
1, Mungles Guernsey Farm; 2, Nathan & Cheryl Goldenberg, Cushing.

BEST THREE FEMALES
1, Mungles Guernsey Farm; 2, Bob Griggs.

DAIRY HERD
1, Mungles Guernsey Farm; 2, Bob Griggs; 3, Dewberry Farm.

AGRI-GRAPHICS, Ltd.
"The Picture People"

DANNY WEAVER
Cary, IL 60013
312—639-5723

MAGGIE MURPHY
Tully, NY
315—696-8763

BRUCE PICKERING
Toronto, Ontario
416—751-5849

CINDY TARANTO
Collegeville, PA
215—489-7676

MARY LIPPERT
Waunakee, WI
608—849-5069

BRUCE KUEHL
Cary, IL
312—639-5723

Ken Vial Photography
Accent on America's Agriculture
P.O. Box 9638
Fresno, CA 93793
Ph: 209/435-5894

Toles Photography
Cobleskill, N. Y. 12043
– Quality Livestock Photography
– Reprints from Strohmeyer, Carpenter, Wetmore, Mann, Dick James, and Toles originals.
Phone (518) 234-7151

Telestar daughter wins Grand Champion Honors for Veguita Guernseys at New Mexico State Fair

NEW MEXICO STATE FAIR

Albuquerque, September 15, 63 HEAD
Harry A. Herman, Columbia, Missouri, Judge
Champion Bull — Colorful Colorado Minstrel, Kim Kaufman, LaSalle, Colo.
Senior and Grand Champion Female — Wykoffs Telestar Rose, Veguita Guernseys, Veguita
Reserve Senior and Reserve Grand Champion Female — Olympic View B Janell, Veguita Guernseys
Junior Champion Female — Diamond E Daphne, Kim Kaufman
Premier Breeder and Exhibitor — Veguita Guernseys

Class Winners

BULL CALF
1, Veguita Dathan Bountyseven, Veguita Guernseys, Veguita; 2, Melodie Lanes Jester, Melodie Lane Farms, LaSalle, Colo.; 3, Rojos Tel Jetstar, Ron & Joyce McPherson, Bosque.

YEARLING BULL
1, Colorful Colorado Minstrel, Kim Kaufman, LaSalle, Colo.; 2, Werns J L Comet, Veguita Guernseys; 3, Golden View Sultan Troubadour, Melodie Lane Farms.

JUNIOR HEIFER CALF

1, Veguita Win Hickleberry, Veguita Guernseys; 2, Melodie Lanes Calico Ball, Melodie Lane Farms; 3, Veguita Loyalty Cleo, Mark R. St. Clair, Los Lunas.

SENIOR HEIFER CALF

1, Veguita Premier Fantistic, Veguita Guernseys; 2, Melodie Lanes Bambino, Melodie Lane Farms; 3, Rojos Telestar Dorci, Ron & Joyce McPherson.

JUNIOR YEARLING HEIFER

1, Diamond E Daphne, Kim Kaufman; 2, Veguita M C Margie, Veguita Guernseys; 3, Melodie Lanes DF Merry Tune, Melodie Lane Farms.

SENIOR YEARLING HEIFER

1, Veguita Citation Dotsy, Veguita Guernseys; 2, Golden Gem Satans Carmel, Ron & Joyce McPherson; 3, Veguita Dathan Rum, Theresa Hemann, Belen.

COW, 2 YEARS AND UNDER 3

1, Veguita Fay Lilac, Veguita Guernseys; 2, Golden Gem Mav Mystery, Ron & Joyce McPherson; 3, Veguita Light Heddy, Veguita Guernseys.

COW, 3 YEARS AND UNDER 4

1, Veguita Diablo Henny, Veguita Guernseys; 2, Melodie Lanes Centennial Tune, W. I. & Kim Kaufman, LaSalle, Colo.; 3, Veguita Fina Mena, Brian Hemann & Theresa Hemann, Belen.

COW, 4 YEARS AND UNDER 5

1, Wykoffs Telestar Rose, Veguita Guernseys; 2, Golden Gem Q Joyce, Ron & Joyce McPherson; 3, Golden Gem P N Penchant, Ron & Joyce McPherson.

AGED COW

1, Olympic View B Janell, Veguita Guernseys; 2, Colo S U Corporal Rosie, W. I. & Kim Kaufman; 3, Golden Gem Mav Johnna, Ron & Joyce McPherson.

JUNIOR GET OF SIRE

1, Kim Kaufman on get of Housleys Dari Fayvor; 2, Veguita Guernseys on get of Arizona Farms M Constitution; 3, Ron & Joyce McPherson on get of Maurana Wis Telestar.

GET OF SIRE

1, Veguita Guernseys; 2, Ron & Joyce McPherson; 3, Kim Kaufman.

PRODUCE OF DAM

1, Veguita Guernseys; 2, Bessie Viefhaus, LaSalle, Colo.; 3, Melodie Lane Farms.

BEST THREE FEMALES

1, Veguita Guernseys; 2, Ron & Joyce McPherson; 3, Kim Kaufman.

DAIRY HERD

1, Veguita Guernseys; 2, Ron & Joyce McPherson; 3, Melodie Lane Farms.

YOUNG HERD

1, Kim Kaufman; 2, Veguita Guernseys; 3, Ron & Joyce McPherson.

BREEDERS HERD

1, Veguita Guernseys; 2, Ron & Joyce McPherson; 3, Kim Kaufman.

Chat . . .

JIM AND PATTY Holbert are the parents of a son, Andrew DeWayne Holbert, who checked in at 7 lbs. 12 oz. on September 25, 1980. His maternal grandparents are Mr. and Mrs. Gordon McDowell, Magnolia, Kentucky. Gordon is secretary of the Kentucky Guernsey Breeders' Assocaition.

Brubaker Family tops Champion classes at Virginia State Fair

STATE FAIR OF VIRGINIA

Richmond, September 26, 64 HEAD

Harold Kaeser, Columbus, Ohio, Judge

Senior and Grand Champion Female — Villa Crest Fin Vesta, Dan Brubaker, Harrisonburg

Reserve Senior and Reserve Grand Champion Female — Shenmont Pierre Jenny, Lisa Brubaker, Harrisonburg

Junior Champion Female — Shenmont Deacon Trixie, Dan Brubaker

Reserve Junior Champion Female — Pur Sangs OVBM Louella, Richard Williams, III, Suffolk

Premier Breeder — James F. Heizer, Greenville

Premier Exhibitor — Dan Brubaker

Class Winners

JUNIOR HEIFER CALF

1, Sunny Top Premier Honda, James F. Heizer, Greenville; 2, FLF B Maverick Lindy Lorna, Charles E. Lyons, Jr., Rural Retreat; 3, Pur Sangs OVBM Liberty, Pur Sang Associates, Suffolk.

INTERMEDIATE HEIFER CALF

1, Shenmont Premier Nannette, Thomas Brubaker, Harrisonburg; 2, Sunny Top Maverick Abbie, James F. Heizer; 3, Pur Sangs OVBM Peonie, Pur Sang Associates.

SENIOR HEIFER CALF

1, Shenmont Deacon Trixie, Dan Brubaker, Harrisonburg; 2, Sunny Top Maverick Bettina, James F. Heizer; 3, Wild Goose Petes Gwen, Carl V. Arrington, Goode.

JUNIOR YEARLING HEIFER

1, Sunny Top Mavericks Candace, James F. Heizer; 2, Pur Sangs Maverick Hunter, Richard Williams, III, Suffolk; 3, FLF Maverick Etta Emma, Elizabeth Newbill, Wirtz.

SENIOR YEARLING HEIFER

1, Pur Sangs OVBM Louella, Richard Williams, III; 2, Wild Goose Midnights Marble, Barry Ray Arrington, Goode; 3, Sunny Top Fayvor Kafy, James F. Heizer.

COW, 2 YEARS AND UNDER 3

1, Shenmont Pierre Jenny, Lisa Brubaker, Harrisonburg; 2, Myrock Choices Tammy, George L. Wenger, Linville; 3, Sunny Top Choice Lib, James F. Heizer.

COW, 3 YEARS AND UNDER 4

1, Villa Crest Fin Vesta, Dan Brubaker; 2, Goldprint Top Hornet Erica, Mark Newbill, Wirtz; 3, Myrock Winstons Sandy, Thomas Brubaker.

COW, 4 YEARS AND UNDER 5

1, Melita C Linda, Lynn D. Brubaker, Harrisonburg; 2, Sunnyside Telestar Amber, James F. Heizer; 3, Shenmont Choice May, George L. Wenger.

AGED COW

1, Marrob Champion Hornet Ruby, Dan Brubaker; 2, Sunnyside Fayvor Leslie, James F. Heizer; 3, Oakridge Tarus Etta, Elizabeth F. Newbill.

DRY COW

1, Valley Set F Dolly, Dan Brubaker; 2, Sunny Top Fayvor Manda, James F. Heizer; 3, Oakridge Actors Kitty, Elizabeth Newbill.

GET OF SIRE

1, James F. Heizer on get of Housleys Dari Fayvor; 2, George L. Wenger on get of Kellogg Minnies Choice; 3, Newbill Family on get of Olympic View B Maverick.

PRODUCE OF DAM

1, James F. Heizer on produce of Sunnyside Prince Babe.

BEST THREE FEMALES

1, James F. Heizer; 2, Dan Brubaker; 3, Jack H. Newbill, Wirtz.

DAIRY HERD

1, Dan Brubaker; 2, Jack E. Newbill; 3, James F. Heizer.

SUPREME SIRE

1, Kellogg Minnies Choice.

4-H — FFA Show

September 29

28 Head

Judge: George Grambling

SENIOR AND GRAND CHAMPION FEMALE

Lyndale Fayvor Vanessa, Susannah Newbill, Franklin Co.

RESERVE SENIOR AND RESERVE GRAND CHAMPION FEMALE

Shenmont Pierre Jenny, Lisa Brubaker, Rockingham Co.

JUNIOR CHAMPION FEMALE

Romellas Deacon Audra, Lisa Brubaker

RESERVE JUNIOR CHAMPION FEMALE

Pur Sangs OVBM Louella, Richard Williams, III, Suffolk Co.

JUNIOR HEIFER CALF

1, FLF B Maverick Lindy Lorna, Charles E. Lyons, Jr., Wythe Co.; 2, FLF Philip Beth Bonnie, Elizabeth F. Newbill, Franklin Co.; 3, FLF Philip Jan Joyce, Susannah Newbill.

INTERMEDIATE HEIFER CALF

1, Shenmont Premier Nannette, Thomas Brubaker, Rockingham Co.

SENIOR HEIFER CALF

1, FLF Elvis Sylvia Sweet, Charles E. Lyons.

JUNIOR YEARLING HEIFER
1, Romellas Deacon Audra, Lisa Brubaker; 2, FLF Maverick Etta Emma, Elizabeth F. Newbill; 3, FLF Elvis Kitty Kelly, Elizabeth Newbill.

SENIOR YEARLING HEIFER
1, Pur Sangs OVBM Louella, Richard Williams, III; 2, Wild Goose Midnights Marble, Barry Ray Arrington, Bedford Co.; 3, Maria Susan, Sarah Elizabeth Brooks, Smyth Co.

COW, 2 YEARS AND UNDER 3
1, Shenmont Pierre Jenny, Lisa Brubaker; 2, Goldprint Valentine Star, Lisa Brubaker; 3, Shenmont Winston Primp, Charles E. Lyons, Jr.

COW, 3 YEARS AND UNDER 4
1, Lyndale Fayvor Vanessa, Susannah Newbill; 2, Goldprint Top Hornet Erica, Mark Newbill, Franklin Co.; 3, Myrock Winstons Sandy, Thomas Brubaker.

AGED COW
1, Oakridge Tarus Etta, Elizabeth Newbill.

DRY COW
1, Oakridge Actors Kitty, Elizabeth F. Newbill.

COW FAMILY
1, Elizabeth Newbill; 2, Elizabeth Newbill.

JUNIOR FITTING AND SHOWMANSHIP
1, Richard Williams, III; 2, Mark Newbill.

SENIOR FITTING AND SHOWMANSHIP
1, Elizabeth Newbill; 2, Lisa Brubaker; 3, Susannah Newbill.

CHAMPIONSHIP FITTING AND SHOWMANSHIP
1, Elizabeth Newbill; 2, Lisa Brubaker.

Dardenella and Melldoro Farms split Grand and Reserve Champion Honors at South Carolina State Fair

SOUTH CAROLINA STATE FAIR

Columbia, October 18, 106 HEAD
Lewis Porter, Avon, New York, Judge
Senior and Grand Champion Female — Dardenellas TH Xero, Dardenella Farm, Orangeburg
Reserve Senior and Reserve Grand Champion Female — Melldoro D Champ Sluth, Melldoro Farm, Saluda
Junior Champion Female — Mojud L Dari Little Hope, Dardenella Farm
Reserve Junior Champion Female — Dardenellas Faust Candy, Dardenella Farm
Premier Breeder and Exhibitor — Dardenella Farm

Class Winners

JUNIOR HEIFER CALF
1, Dardenella Telestar Salley, Dardenella Farm, Orangeburg; 2, Timjenell Farms Deacon Lily, Timothy Shealy, Newberry; 3, Myrtledales Atlantic Tassel, Myrtledale Farm, Newberry.

INTERMEDIATE HEIFER CALF
1, Dardenellas Faust Candy, Dardenella Farm; 2, Dardenellas Nance Xerox, Dardenella Farm; 3, Myrtledales F Mott, Myrtledale Farm.

SENIOR HEIFER CALF
1, Dardenellas Faust Sadie, Dardenella Farm; 2, Dardenellas Faust Fernette, James Dupree, Jr., Orangeburg; 3, Clearbranch Fayvor Fan, Timothy Shealey.

JUNIOR YEARLING HEIFER
1, Mojud L Dari Little Hope, Dardenella Farm; 2, Dardenellas Grits Sapphire, Dardenella Farm; 3, Dardenellas Faust Brandy, James Dupree, Jr.

SENIOR YEARLING HEIFER
1, Big Creek F Cooler, Big Creek Hill Farm, Saluda; 2, Myrtledales D Charity, Myrtledale Farm; 3, Big Creek Fay Patty, Big Creek Hill Farm.

COW, 2 YEARS AND UNDER 3
1, Dardenellas Fayvor Boo, Dardenella Farm; 2, Dardenellas Faust Cam, Dardenella Farm; 3, Myrtledale M Amber, Myrtledale Farm.

COW, 3 YEARS AND UNDER 4
1, Dardenellas TH Xero, Dardenella Farm; 2, Myrtledales Hero Hildee, Myrtledale Farm; 3, Big Creek Admiral Cook, Big Creek Hill Farm.

COW, 4 YEARS AND UNDER 5
1, Melldoro D Champ Sluth, Melldoro Farm, Saluda; 2, Big Creek Prince Cooly, Big Creek Hill Farm; 3, Clearbranch Rival Rhea, Anilorac Farm, Bamberg.

AGED COW
1, Migeran Prince Hope, Dardenella Farm; 2, Sawaga Corporal Hilda, Dardenella Farm; 3, Melldoro Darifay Bonbon, Melldoro Farm.

BEST THREE FEMALES
1, Dardenella Farm; 2, Big Creek Hill Farm; 3, Melldoro Farm.

EXHIBITORS HERD
1, Dardenella Farm; 2, Big Creek Hill Farm; 3, Myrtledale Farm.

Junior Show

October 17

Judge: Lewis Porter

SENIOR AND GRAND CHAMPION FEMALE
Sawaga Corporal Hilda, Laura Lovelace, Orangeburg

JUNIOR CHAMPION FEMALE
Dardenellas Faust Sadie, Laura Lovelace

JUNIOR HEIFER CALF
1, Dardenellas Telestar Salley, Laura Lovelace; 2, Timjenell Farms Deacon Lily, Timothy Shealy, Newberry; 3, Myrtledales F Beauty, Jody Hamm, Newberry.

INTERMEDIATE HEIFER CALF
1, Myrtledale F Mott, Jody Hamm; 2, Big Creek W Color, Tangie Coleman, Saluda; 3, Dardenella FH Happy, Joe Dupree, Orangeburg.

SENIOR HEIFER CALF
1, Dardenellas Faust Sadie, Laura Lovelace; 2, Dardenella Faust Fernette, Jimmy Dupree, Orangeburg; 3, Big Creek M Win, Tangie Coleman.

JUNIOR YEARLING HEIFER
1, Dardenellas Grits Sapphire, Laura Lovelace; 2, Myrtledales F Brassy, Jody Hamm; 3, Big Creek P Wen, Tangie Coleman.

SENIOR YEARLING HEIFER
1, Big Creek Fay Patty, Tangie Coleman; 2, Lyndale Star Lee, Georgana Watt, Sumter County; 3, Vanlyn Choices Beauty, Brian Van Benschoten, Orangeburg.

COW, 2 YEARS AND UNDER 3
1, Dardenellas Fayvor Boo, Laura Lovelace; 2, Six Oaks Farm Flame, Kevin Vaughn Aiken Co.; 3, Rudanks Princess Clanny, John Faust, Chester Co.

COW, 3 YEARS AND UNDER 4
1, Myrtledales Hero Hildee, Jody Hamm; 2, Myrtledales T J Althea, Arthur Guy, Newberry; 3, Fayes Top Rosie Allison, J. Mark Ligon, Pemberton.

COW, 4 YEARS AND UNDER 5
1, Melldoro D Champ Sluth, Melanie Coleman, Saluda.

AGED COW
1, Sawaga Corporal Hilda, Laura Lovelace; 2, Myrtledales Champion Angel, Julie Hamm, Newberry; 3, Myrtledales C Bubble, Jody Hamm.

YEARLING HEIFER
(4-H Dairy Heifer Project)
1, Lyndale Star Lee, Georgana Watt; 2, Six Oaks Farm Flame, Kevin Vaughn; 3, Rudanks Princess Clanny, John Faust.

BEST ANIMAL BRED AND OWNED BY EXHIBITOR
Dardenellas Fayvor Boo, Laura Lovelace

JUNIOR FITTING AND SHOWMANSHIP
1, Laura Lovelace; 2, Jody Hamm; 3, Judy Hamm, Newberry.

SENIOR FITTING AND SHOWMANSHIP
1, Timothy Shealy; 2, Tangie Coleman; 3, Mark Ligon.

CHAMPION FITTING AND SHOWMANSHIP
Laura Lovelace

New Members

THE FOLLOWING Guernsey breeders have been accepted as members of The American Guernsey Cattle Club:

PENNSYLVANIA: Kenneth B. Garber, Willows Farm, R.D. 2, Willow Street, recommended by AGCC Office.

TEXAS: James & Linda Halbert, Dewberry Farm, R. 4, Box 119, Decatur, recommended by Ballard K. Bennett.

State Fair Champions

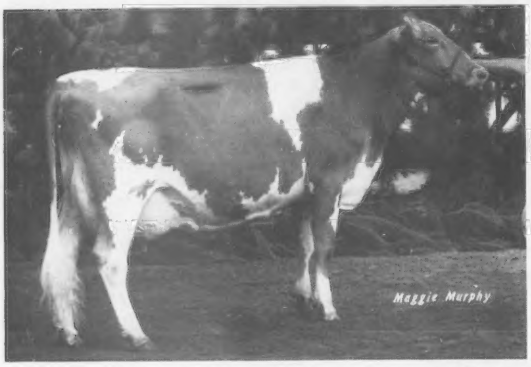

Dardenellas TH Xero, senior and grand champion at South Carolina State Fair, exhibited by Dardenella Farm, Orangeburg.

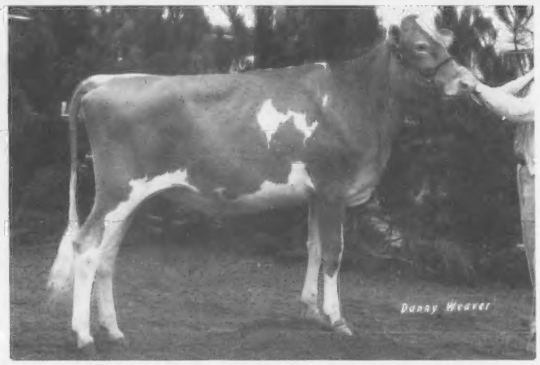

Mojud L Dari Little Hope, junior champion at South Carolina State Fair, exhibited by Dardenella Farm, Orangeburg.

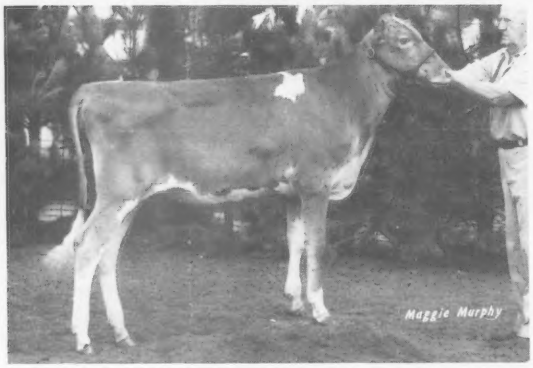

Dardenellas Faust Candy, reserve junior champion at South Carolina State Fair, exhibited by Dardenella Farm, Orangeburg.

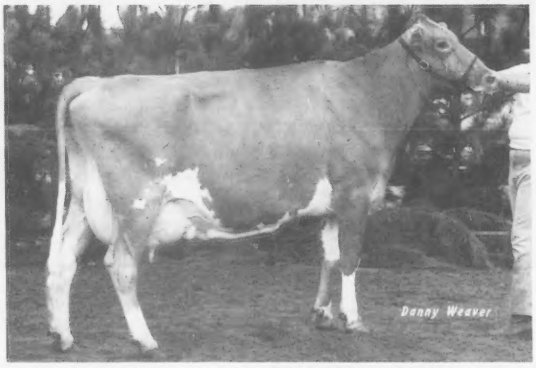

Sawaga Corporal Hilda, senior and grand champion at South Carolina State Fair Junior Show, exhibited by Laura Lovelace, Orangeburg.

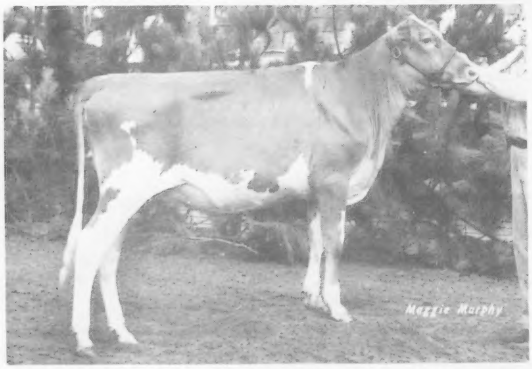

Dardenellas Faust Sadie, junior champion at South Carolina State Fair Junior Show, exhibited by Laura Lovelace, Orangeburg.

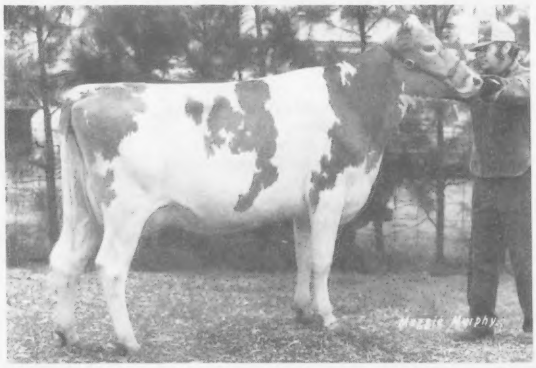

Goldprint Valentine Rosett, reserve senior and reserve grand champion at North Carolina State Fair, exhibited by Goldprint Farm, Linwood.

Myrtledale Farm dominates the North Carolina State Fair

NORTH CAROLINA STATE FAIR

Raleigh, October 24, 59 HEAD
Ray Spann, Jackson, Tennessee, Judge
Senior and Grand Champion Female — Myrtledales T J Althea, Myrtledale, Farm, Newberry, S.C.
Reserve Senior and Reserve Grand Champion Female — Goldprint Valentine Rosett, Goldprint Farm, Linwood
Junior Champion Female — Myrtledales F Mott, Myrtledale Farm
Reserve Junior Champion Female — Sunrise Alstar Netty, Sunrise Farm, Shelby
Premier Breeder and Exhibitor — Myrtledale Farm

Class Winners

BULL CALF
1, FLF Fayvor Pam Paul, Forest Lake Farm, Wirtz, Va.; 2, Wenketom BV Trishs Top Tommy, Wenketom Farm, Landrum, S.C.

JUNIOR HEIFER CALF
1, Myrtledales F Mott, Myrtledale Farm, Newberry, S.C.; 2, Majavin Premier Helenlee, Majavin Farm, Monroe; 3, Myrtledales Atlantic Tassel, Myrtledale Farm.

INTERMEDIATE HEIFER CALF
1, Spring Crest Fabian Pretty, Spring Crest Farm, Hurdle Mills.

SENIOR HEIFER CALF
1, Myrtledales M Pammy, Myrtledale Farm; 2, Goldprint Fayvor Misty, Goldprint Farm, Linwood; 3, Spring Crest M C Flossy, Spring Crest Farm.

JUNIOR YEARLING HEIFER
1, Myrtledales F Misty, Myrtledale Farm; 2, Goldprint Top Hornet Ember, Goldprint Farm; 3, Majavin Jupiter Ginnie, Majavin Farm.

SENIOR YEARLING HEIFER
1, Sunrise Alstar Netty, Sunrise Farm, Shelby; 2, Myrtledales D Charity, Myrtledale Farm; 3, Majavin Fortune Michelle, Majavin Farm.

COW, 2 YEARS AND UNDER 3
1, Myrtledales T J Althea (1st udder), Myrtledale Farm; 2, Goldprint Valentine Rosett, Goldprint Farm; 3, Goldprint Fern Emily, Goldprint Farm.

COW, 3 YEARS AND UNDER 4
1, Lyndale Fayvor Vanessa (1st udder), Forest Lake Farm; 2, Myrtledales Hero Hildee, Myrtledale Farm; 3, Spring Crest Fayvor Ginny, Spring Crest Farm.

COW, 4 YEARS AND UNDER 5
1, Sunrise Winston Raven (1st udder), Sunrise Farm; 2, Housleys Fab Kizzy, Majavin Farm; 3, Spring Crest Fayvor Floy, Spring Crest Farm.

AGED COW
1, Myrtledales Champion Angel (1st udder), Myrtledale Farm; 2, Sunrise Champion Ida, Sunrise Farm; 3, Myrtledales C Bubble, Myrtledale Farm.

DRY COW
1, Goldprint Fayvor Jade, Goldprint Farm; 2, Sunrise Dari Raven, Sunrise Farm; 3, Plainviews Pulsons Patty, Forest Lake Farm.

JUNIOR BEST THREE FEMALES
1, Myrtledale Farm; 2, Sunrise Farm; 3, Goldprint Farm.

BREEDERS HERD
1, Myrtledale Farm; 2, Goldprint Farm; 3, Sunrise Farm.

Junior Show

October 25

Judge: Steve Lovelace

SENIOR AND GRAND CHAMPION FEMALE
Sunrise T H Ida, Kim Bridges, Cleveland Co.

JUNIOR HEIFER CALF
1, Majavin Maverick Allie, Tim Outen, Union Co.; 2, Spring Crest Hollirex Flirt, Teresa McGhee, Orange Co.

INTERMEDIATE HEIFER CALF
1, Spring Crest Fabian Pretty, Tina McGhee, Orange Co.

SENIOR HEIFER CALF
1, Goldprint Fayvor Misty, Eston Stokes, III, Davidson Co.; 2, Spring Crest M C Flossy, Teresa McGhee.

JUNIOR YEARLING HEIFER
1, Spring Crest Deacon Muriel, Tina McGhee; 2, Majavin Fortune Tacoma, Tim Outen, Union Co.; 3, Sunrise TH Princess Debby, Kristin Bridges, Cleveland Co.

SENIOR YEARLING HEIFER
1, Sunrise Alstar Netty, Becki Bridges, Cleveland Co.; 2, Majavin Fortune Michelle, Jim Outen, Union Co.; 3, Spring Crest Deacon Praise, Kim Woods, Orange Co.

COW, 2 YEARS AND UNDER 3
1, Sunrise T H Ida, Kim Bridges; 2, Goldprint Gern Emily, Randall Everhart, Davidson Co.; 3, Bottom View Onward Trish, Wendi Wolfe, Landrum, S.C.

COW, 3 YEARS AND UNDER 4
1, Sunrise Dari Raven, Kevin Bridges, Cleveland Co.; 2, Spring Crest Fayvor Ginny, Tina McGhee.

COW, 4 YEARS AND OVER
1, Housleys Fab Kizzy, Jim Outen; 2, Sunrise Winston Raven, Kim Bridges; 3, Sunrise Champion Ida, Becki Bridges.

JUNIOR COUNTY HERD
1, Cleveland; 2, Union; 3, Davidson.

State Fair of Oklahoma

Oklahoma City
September 22
Judge: Raymond Orisio
17 Head Shown

SENIOR AND GRAND CHAMPION FEMALE
Ken Mar Manor Rose Rosella, Bob Griggs, Mustang

RESERVE GRAND CHAMPION FEMALE
Golden Dew Hornets Vernice, Bob Griggs

JUNIOR CHAMPION FEMALE
Golden Dew Deacons Lilly, Bob Griggs

JUNIOR HEIFER CALF
Golden Dew Boomers Corm, Bob Griggs

INTERMEDIATE HEIFER CALF
Golden Dew Deacon Debbie, Bob Griggs

JUNIOR YEARLING HEIFER
Golden Dew Meryls Carole, Bob Griggs

SENIOR YEARLING HEIFER
Golden Dew Deacons Lilly, Bob Griggs

JUNIOR TWO-YEAR-OLDS
Mungles Genes Velma, Chris Hooser, Ada

SENIOR TWO-YEAR-OLDS
Golden Dew Darimans Rosene, Bob Griggs

COW, 3 YEARS AND UNDER 4
Ken Mar Manor Rose Rosella, Bob Griggs

COW, 4 YEARS AND UNDER 5
Art Mar Financiers Raquel, Bob Griggs

AGED COW
Golden Dew Hornets Vernice, Bob Griggs

GET OF SIRE
Bob Griggs

PRODUCE OF DAM
Bob Griggs

BEST THREE FEMALES
Bob Griggs

DAIRY HERD
Bob Griggs

PREMIER BREEDER AND PREMIER EXHIBITOR
Bob Griggs

Junior Show

September 21

Judge: Gary Estes

SENIOR AND GRAND CHAMPION FEMALE
Mungles Topcats Jody, Greg Mitchell, Ripley

RESERVE SENIOR AND RESERVE GRAND CHAMPION FEMALE
Lavon Farms Sov Debbie, Daniel Zum Mallen, Okarche

JUNIOR YEARLING HEIFER
Mungles Citations Kristina, Chris Hooser, Ada

SENIOR YEARLING HEIFER
Charlotte of Quivera, Randy Snow, Mustang

COW, 2 YEARS AND UNDER 3
Zum Mallens MRP Whinnie, David Zum Mallen, Okarche

COW, 3 YEARS AND UNDER 4
Mungles Topcats Jody, Greg Mitchell

COW, 4 YEARS AND OVER
Lavon Farms Sov Debbie, Daniel Zum Mallen

World Dairy Expo Junior Champion also tops Nebraska State Fair for young owner Jay Nitz

NEBRASKA STATE FAIR

Lincoln, September 5, 73 HEAD
John McKitrick, Columbus, Ohio, Judge
Grand Champion Bull — Imig Farms Wis Domino Tribute, Imig Farms, Seward
Junior Champion Bull — Imig Farms Futures Brass, Imig Farms
Senior and Grand Champion Female — Beauty View Fayvor Ruby, Tom Konecky & Family, Wahoo
Reserve Senior and Reserve Grand Champion Female — Witts End Hornets Danielle, Richard Hays, Odell
Junior Champion Female — Haysetts Fayvors Rhonda, Jay Nitz, Cedar Bluffs
Reserve Junior Champion Female — Haysetts Generals Patty, Jennie Nitz, Cedar Bluffs
Premier Breeder — Tom Konecky & Family and Imig Farms
Premier Exhibitor — Imig Farms and Richard Hays

Class Winners

BULL CALF
1, Imig Farms Wis Domino Tribute, Imig Farms, Seward.

YEARLING BULL
1, Imig Farms Futures Brass, Imig Farms.

JUNIOR HEIFER CALF
1, Moormeier Farms BS Bobbie, Edwin Moormeier & Sons, Roca; 2, Moormeier Farms BS Jenny, Edwin Moormeier & Sons; 3, Beauty View Fayettes Skippy, Tom Konecky & Family, Wahoo.

INTERMEDIATE HEIFER CALF
1, Moormeier Farms BS Libby, Edwin Moormeier & Sons; 2, Fawnlyn F H W D Lila, Jay Nitz, Cedar Bluffs; 3, Moormeier Farms B S Trudie, Edwin Moormeier & Sons.

SENIOR HEIFER CALF
1, Fawnlyn F H W D Beth, Jay Nitz; 2, Moormeier Farms BS Darla, Edwin Moormeier & Sons; 3, Imig Farms Dominos Jewell, Thomas E. Chapman, North Bend.

JUNIOR YEARLING HEIFER
1, Haysetts Generals Patty, Jennie Nitz, Cedar Bluffs; 2, Beauty View Bon Lolly, Tom Konecky & Family; 3, Beauty View L H Yo Yo, Tom Konecky & Family.

SENIOR YEARLING HEIFER
1, Haysetts Fayvors Rhonda, Jay Nitz; 2, Beauty View Jolly Marie, Tom Konecky & Family; 3, Haysetts Fayvors Glenda, Richard Hays, Odell.

COW, 2 YEARS AND UNDER 3
1, Beauty View Jolly Patty (2nd udder), Tom Konecky & Family; 2, Imig Farms Sundance Generous (1st udder), Anthony Imig, Seward; 3, Haysetts Pilots Pattie, Richard Hays.

NEBRASKA TWO-YEAR-OLD FUTURITY
1, Haysetts Pilots Pattie, Richard Hays

COW, 3 YEARS AND UNDER 4
1, Beauty View Fayvor Ruby (1st udder), Tom Konecky & Family; 2, Beauty View Fayvor Floss (2nd udder), Tom Konecky & Family; 3, Haysetts Hornets Reda, Richard Hays.

COW, 4 YEARS AND UNDER 5
1, Imig Farms F Erin (1st udder), Imig Farms; 2, Moormeier Farms CM Dolly, Edwin Moormeier & Sons; 3, Moormeier Farms CM Lisa (2nd udder), Edwin Moormeier & Sons.

AGED COW
1, Witts End Hornets Danielle, Richard Hays; 2, Imig Farms Hornets Grateful, Imig Farms; 3, Gay Acres Leaders Monica, Imig Farms.

DRY COW
1, Witts End T C Golda, Richard Hays; 2, Beauty View Hornets Rose, Tom Konecky & Family; 3, Moormeier Farms Gold Twilight, Edwin Moormeier & Sons.

JUNIOR GET OF SIRE
1, Richard Hays on get of Housleys Dari Fayvor; 2, Edwin Moormeier & Sons on get of Imig Farms Beautys Sundance; 3, Imig Farms on get of Fauver Hill Wis Domino.

GET OF SIRE
1, Richard Hays on get of Clovelly Top Hornet; 2, Tom Konecky, Wahoo, on get of Housleys Dari Fayvor; 3, Thomas Chapman on get of Cedar Grove Leaders Ike.

PRODUCE OF DAM
1, Richard Hays on produce of Haysetts Pilots Paula; 2, Richard Hays on produce of Witts End T C Golda; 3, Tom Konecky & Family on produce of Beauty View Champ Millie.

BEST THREE FEMALES
1, Tom Konecky; 2, Imig Farms; 3, Richard Hays.

DAIRY HERD
1, Imig Farms; 2, Tom Konecky & Family; 3, Richard Hays.

DISTRICT HERD
1, Platte Valley District; 2, District One.

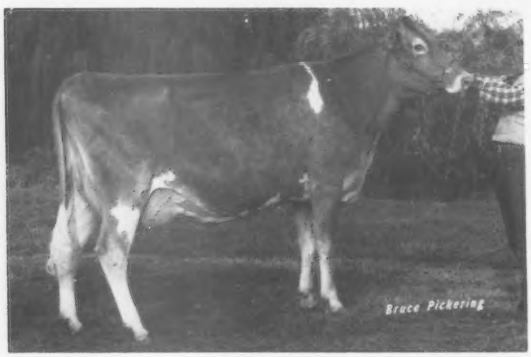

Beauty View Fayvor Ruby, senior and Grand champion at Nebraska State Fair, exhibited by Tom Konecky & Family, Wahoo.

Haysetts Fayvors Rhonda, junior champion at Nebraska State Fair, exhibited by Jay Nitz, Cedar Bluffs.

Galen Schrag Family takes Premier Exhibitor and Breeder Honors at Kansas State Fair

KANSAS STATE FAIR

Hutchinson, September 13, 75 HEAD
Gary Estes, Ozark, Missouri, Judge

Senior and Grand Champion Female — Elm Moor Chief Charlotte, Galen Schrag, Pretty Prairie

Reserve Senior and Reserve Grand Champion Female — Harmony P Nance Buttercup, Doyle Neher & Family, Hutchinson

Junior Champion Female — Harmony T Hornet Butterscotch, Doyle Neher & Family

Reserve Junior Champion Female — Boehles Fayvors Fayett, Jim & Nancy Sack, Baldwin

Premier Breeder and Exhibitor — Galen Schrag

Class Winners

BULL CALF

1, Winn Jack Fisherman, Albert Winn, La Harpe.

INTERMEDIATE HEIFER CALF

1, Elm Moor Benjis Coconut, Sandra Schrag, Pretty Prairie; 2, Winn Vibrant Iris, Albert Winn; 3, Harmony T Mark Maggie, Doyle Neher & Family, Hutchinson.

SENIOR HEIFER CALF

1, Harmony D F Butter Paula, Doyle Neher & Family; 2, Shekawood Lyrene Gretta, Shelly Woodard, Maize; 3, Harmony D F Kim, Doyle Neher & Family.

JUNIOR YEARLING HEIFER

1, Harmony D F Honey, Doyle Neher & Family; 2, Alview Dari Fayvors Gail, Nancy Hjetland, Topeka; 3, Harmony D F Roberta, Doyle Neher & Family.

SENIOR YEARLING HEIFER

1, Harmony T Hornet Butterscotch, Doyle Neher & Family; 2, Boehles Fayvors Fayett, James & Nancy Sack, Baldwin; 3, Boehles Fayvors Abby, Tamara Sack, Baldwin.

COW, 2 YEARS AND UNDER 3

1, Elm Moor Chief Charlene, Galen Schrag, Pretty Prairie; 2, Elm Moor Ramone Dana, Galen Schrag; 3, Atlasta Choice Charlie (1st udder), John & Donna Salava, Le Roy.

COW, 3 YEARS AND UNDER 4

1, Elm Moor Chief Charlotte, Galen Schrag; 2, Elm Moor Chiefs Shelly, Galen Schrag; 3, Atlasta Diamond Lisa (1st udder), John & Donna Salava.

COW, 4 YEARS AND UNDER 5

1, Winn Aristo Ilena (1st udder), Albert & Steve Winn, La Harpe; 2, Huxmans Patriot Connie, Doyle Neher & Family; 3, Elm Moor Chiefs Christy, Galen Schrag.

AGED COW

1, Harmony P Nance Buttercup (1st udder), Doyle Neher & Family; 2, Boehles Darimost Dixie, Gerald & Geraldine Boehle, Baldwin; 3, Lee Ru Noble Rosette, John & Donna Salava.

JUNIOR GET OF SIRE

1, James & Nancy Sack on get of Housleys Dari Fayvor; 2, Doyle Neher & Family on get of Housleys Dari Fayvor; 3, Albert & Steve Winn on get of Winn P Mister Jack.

GET OF SIRE

1, Galen Schrag on get of Elm Moor Transfers Chief; 2, John & Donna Salava on get of entry.

PRODUCE OF DAM

1, Albert & Steve Winn on produce of Winn Pride Irene; 2, John & Donna Salava on produce of Winn Pharo Aleta; 3, James & Nancy Sack on produce of Boehles Princes Rose.

BEST THREE FEMALES

1, Galen Schrag; 2, Doyle Neher & Family; 3, John & Donna Salava.

DAM—DAUGHTER

1, Galen Schrag; 2, Judy Kramer, Erie; 3, Doyle Neher & Family.

DAIRY HERD

1, John & Donna Salava; 2, Galen Schrag; 3, Doyle Neher & Family.

REGIONAL HERD

1, Western Kansas; 2, Eastern Kansas.

Junior Show

September 13

Judge: Gary Estes

SENIOR AND GRAND CHAMPION FEMALE

Elm Moor Barts Beverly, Douglas Schrag, Pretty Prairie

INTERMEDIATE HEIFER CALF

1, Elm Moor Benjis Coconut, Sandra Schrag, Pretty Prairie.

SENIOR HEIFER CALF

1, Shekawood Lyrene Gretta, Shelly Woodard, Maize; 2, Elm Moor Benji Jean, Sandra Schrag; 3, Daviss Top Mark Lou, Emil B. Wolford, Emporia.

JUNIOR YEARLING HEIFER

1, Harmony D F Jessica, Brad Vannocker, Florence; 2, Shekawood Lyrene Honey Dew, Shelly Woodard.

SENIOR YEARLING HEIFER

1, Boehles Fayvors Abby, Tamara Sack, Baldwin; 2, John Potts Deacon Lolita, Shelly Woodard.

COW, 2 YEARS AND UNDER 3

1, Harmony Branded Delight, Robin Wineinger, Marion.

COW, 3 YEARS AND UNDER 4

1, Elm Moor Barts Beverly, Douglas Schrag.

Elm Moor Chief Charlotte, senior and grand champion at Kansas State Fair, exhibited by Galen Schrag, Pretty Prairie, at the halter, with Judge Gary Estes and Kansas Guernsey Princess Sandra Schrag in the background.

Harmony P Nance Buttercup, reserve senior and reserve grand champion at Kansas State Fair, exhibited by Doyle Neher, Hutchinson, at the halter.

Harmony T Hornet Butterscotch, junior champion at Kansas State Fair, exhibited by Doyle Neher, Hutchinson, at the halter.

Tennessee State Fair Junior Show

September 13, 1980

Judge: William H. McGee

65 Head Shown

SENIOR AND GRAND CHAMPION FEMALE
Edisto Farms BD Later, Tim Vance, Murfreesboro

RESERVE SENIOR AND RESERVE GRAND CHAMPION FEMALE
Housleys F Myra, Craig Riley, Riceville

JUNIOR CHAMPION FEMALE
Carr Creek Banker Tweet, Heather Housley, Riceville

RESERVE JUNIOR CHAMPION FEMALE
Housleys F Margie, Craig Riley

JUNIOR HEIFER CALF
1, Gigsaw of Vanlawn, Sharon Vance, Murfreesboro.

INTERMEDIATE HEIFER CALF
1, Carlene of Vanlawn, Sharon Vance; 2, Housleys F R Robbie, Heather Housley; 3, Housleys R Gipsy, Nan Riley, Riceville.

SENIOR HEIFER CALF
1, Lances Captains Emma Sue, Scott Lance, Sweetwater; 2, Julie of Vanlawn, Keith Paynor, Franklin; 3, Housleys F Rheba, Heather Housley.

JUNIOR YEARLING HEIFER
1, Carr Creek Banker Tweet, Heather Housley; 2, Overland Hill Fayvors Peggy, Amy Isom, College Grove; 3, Lances Deacons Martha, Dwight Burnette, Madisonville.

SENIOR YEARLING HEIFER
1, Housleys F Margie, Craig Riley; 2, Housleys S Della, Sharon Vance; 3, Vances Princess Leia, Craig Swafford, Riceville.

COW, 2 YEARS AND UNDER 3
1, Darlene of Vanlawn, Tim Vance; 2, Edisto Farms M Fairy, Sharon Vance; 3, Edisto Farms M Sousa, Darla Moore, Murfreesboro.

COW, 3 YEARS AND UNDER 4
1, Edisto Farms BD Later, Tim Vance; 2, Housleys F Myra, Craig Riley; 3, Piney Knob Billy Sue, Glenn Calfee, Cleveland.

COW, 4 YEARS AND UNDER 5
1, Lances Apollo Glorie, Scott Lance; 2, Housleys F Madora, Mike Bivens, Riceville; 3, Edisto Farms M Ada, Eric D. Harrell, Bell Buckle.

AGED COW
1, Barnes C Peggy Ann, Carol Barnes, Morrison; 2, Lances Command Rhoda, Scott Lance; 3, Housleys A F C Elda, Mike Bivens.

Louisiana State Fair Junior Show

Shreveport

October 20

Judge: Clyde K. Chappell

19 Head Shown

SENIOR AND GRAND CHAMPION FEMALE
Alexander Fortune Gladine, Chris Alexander, Gloster

RESERVE SENIOR AND RESERVE GRAND CHAMPION FEMALE
Bellevue P G Rosie, Chad Saileau, Ville Platte

JUNIOR CHAMPION FEMALE
Kleinpeter Farms K Ruth, Donna Bacque, Lake Charles

RESERVE JUNIOR CHAMPION FEMALE
Kleinpeter Farms I W Donna, Lee J. Braussard, Lake Charles

BEGINNING HEIFER CALF
Bacque Aladin April, Randall Bacque, Grand Cane

JUNIOR HEIFER CALF
Windy Point Transfer Amber, Michelle Saucier, Marksville

SENIOR HEIFER CALF
Greer Wistar Patriot Freckle, Joe Greer, Stonewall

INTERMEDIATE JUNIOR YEARLING HEIFER
Crescent Hill Farm Annie, Robbie Braussard, Lake Charles

JUNIOR YEARLING HEIFER
Kleinpeter Farms K Ruth, Donna Bacque, Grand Cane

INTERMEDIATE SENIOR YEARLING HEIFER
Lavon Farms Maverick Vicki, Randall Bacque

COW, 2 YEARS AND UNDER 3
Benign Fancy Halyard Andria, John Halladay, Jr., Columbia

COW, 3 AND 4 YEARS
Alexander Fortune Gladine, Chris Alexander

AGED COW
Greer Halyard Woman Kid, Sally Cathren, Keithville

FITTING AND SHOWMANSHIP
Robbie Braussard

Pacific International Livestock Exposition

Portland, Oregon

October 16

Judge: Joe Pritzl

45 Head Shown

SENIOR AND GRAND CHAMPION FEMALE
P F Roseboys Malissa, John Winter, Jr., Junction City, Ore.

RESERVE SENIOR AND RESERVE GRAND CHAMPION FEMALE
Guldro KNP Hassie, Carl Aschoff, Boring, Ore.

JUNIOR CHAMPION FEMALE
Far West A S Ida, Karen Evers, Banks, Ore.

RESERVE JUNIOR CHAMPION FEMALE
Plainview Farm R Melody, John Winter, Jr.

JUNIOR HEIFER CALF
Wakena Deacon Rainbow, C. & M. Aschoff, Boring, Ore.

INTERMEDIATE HEIFER CALF
P F M Jamaica, Stacey Winter, Junction City, Ore.

SENIOR HEIFER CALF
Plainview Farm R Melody, John Winter, Jr.

JUNIOR YEARLING HEIFER
Will O West Fayvor Doris, Scott D. Spencer, Gresham, Ore.

SENIOR YEARLING HEIFER
Far West A S Ida, Karen Evers

SENIOR YEARLING HEIFER IN MILK
Wil Rene Bonanza Ila, Wilbur & Irene Jansen, Forest Grove, Ore.

COW, 2 YEARS AND UNDER 3
P F Roseboys Malissa, John Winter, Jr.

COW, 3 YEARS AND UNDER 4
P F All Star Rose, John Winter, Jr.

COW, 4 YEARS AND UNDER 5
Guldro KNP Hassie, Carl Aschoff

AGED COW
Wakena Corporals Francie, C. & M. Aschoff

JUNIOR BEST THREE FEMALES
John Winter, Jr.

BEST THREE FEMALES
John Winter, Jr.

EXHIBITORS HERD
John Winter, Jr.

JUNIOR SHOWMANSHIP
Jackie Jansen, Forest Grove, Ore.

PREMIER BREEDER AND PREMIER EXHIBITOR
John Winter, Jr.

North Central Ohio District Show Champions

1980 Sandusky County Fair

Judge: Arthur Hansen

SENIOR AND GRAND CHAMPION FEMALE
Sherma King Bettys Barbara, Amy Sherman, Bellevue

RESERVE SENIOR AND RESERVE GRAND CHAMPION FEMALE
Chestnut Ridge Gretas Wanda, David Erf, Bellevue

JUNIOR CHAMPION FEMALE
Hickory Grove Deacon Behold, Dawn Beiler, Bellevue

JUNIOR SHOWMANSHIP
Mark Zeigler, Bellevue

SENIOR SHOWMANSHIP
Dawn Beiler, Bellevue

Guernsey Champions at PDCA Youth Dairy Show

Rockingham County Fair
Harrisonburg, Va., July 31

Judge: Dr. W. M. Etgen

36 Head Shown

SENIOR AND GRAND CHAMPION FEMALE
Shenmont Pierre Jenny, Lisa Brubaker, Harrisonburg

RESERVE SENIOR AND RESERVE GRAND CHAMPION
Oak Ridge Actors Kitty, Elizabeth Newbill, Wirtz

JUNIOR CHAMPION FEMALE
Shenmont Herod Pansy, Thomas Brubaker, Harrisonburg

RESERVE JUNIOR CHAMPION FEMALE
Romellas Beacon Audra, Lisa Brubaker

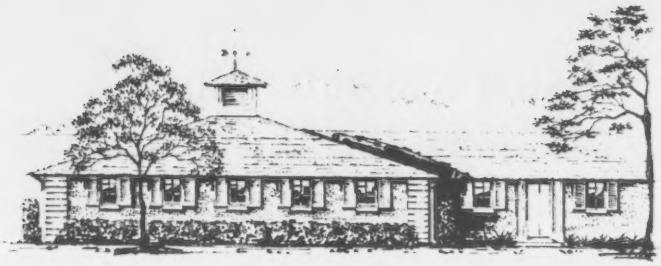

Dairy Shrine Awards Banquet

NATIONAL DAIRY SHRINE recently held its annual meeting and awards banquet at Harrisburg, Pa., in conjunction with the Pennsylvania All-American Dairy Show. Bliss Crandall, Provo, Utah, was honored as the organization's 39th Guest of Honor. Robert Thompson, Jr., Springfield, Mo., was named the 1980 Distinguished Dairy Cattle Breeder; Henry Giacomini, Clover Jack Guernseys, Ferndale, Calif., a June 1980 graduate of Cal Poly, was the winner of the 1980 Dairy Shrine Student Recognition contest; and Colleen Brooks, Omro, Wis., a freshman at the University of Wisconsin, River Falls, received a $1,000 scholarship as winner of the UDIA Milk Marketing award.

Master of Ceremonies and outgoing President Max Dawdy, executive-secretary of The American Guernsey Cattle Club, introduced James Leuenberger, the newly-elected Dairy Shrine secretary. Leuenberger had served as interim secretary since August 1, replacing Miles McCarry who resigned.

In his report, Leuenberger reviewed the activities during the past year and gave an update on the building of the new Dairy Shrine permanent home at Fort Atkinson, Wisconsin. He said that 502 new members had joined Dairy Shrine during fiscal year August 1, 1979 to July 31, 1980, bringing total membership to 9,480. "Life membership in Dairy Shrine is still a great buy," he said, "at only $25, the same as it was when Dairy Shrine was founded 31 years ago."

The new Dairy Shrine permanent home is nearing completion but $60,000 is still needed for completion of the exhibits. It is hoped the exhibits can be started in January, 1981. Anyone wishing to contribute to the building fund can send money to Treasurer Art Nesbitt at Box 69, Fort Atkinson, Wisconsin 53538.

Dairy Shrine Director Maurice Core reported that friends of the late Woodrow Nunamaker, a nationally-known and respected master showman and fitter of dairy cattle, have established a memorial fund with proceeds going to the Dairy Shrine Building Fund in his memory. An attractive plaque will be displayed in the new Dairy Shrine home in memory of "Woody" and all other deceased Klussendorf members.

Max Dawdy announced that J. Douglas Dodds, executive secretary of the American Ayrshire Association, Brandon, Vt., had been newly-elected to the Dairy Shrine Board; Leuenberger replaced longtime Director Marvin Kruse; and William Etgen, Blacksburg, Va., Eugene Meyer, Fort Atkinson, Wis., Arthur Nesbitt, Fort Atkinson, and William Waters, Baton Rouge, La., were reelected to three-year terms each.

Outgoing Dairy Shrine President Max Dawdy passes the gavel to newly-elected President Eugene Meyer.

He introduced new President Eugene Meyer, managing editor of Hoard's Dairyman, who expressed his excitement about the impending completion of the new Dairy Shrine home, saying, "It will truly be a Shrine that everyone in the dairy industry can take pride in."

Started TPE Testing

THE FOLLOWING Guernsey breeders have started their herds on Official Test:

TOTAL PERFORMANCE EVALUATION

Walter Rankin, R.R., Atlanta, Illinois 61723

Herman Seidschlag, 10816 Seidschlag Rd., Spring Grove, Illinois 60081

Clem Schabbing, RR 3, Box 308A Cape Girardeau, Missouri 63701

Ray W. Pursley, R. 9, Box 14, Springfield, Missouri 65804

Christmas Seals fight lung disease

AMERICAN LUNG ASSOCIATION
The Christmas Seal People®

American Embryos Inc.
2220 Patterson
Middleville, MI.
(616)795-3347

Complete Embryo Transfer Service for Dairy and Beef Cattle

Holstein Recipients

THIS DAIRY BUSINESS®

Using Computers In Herd Health Management

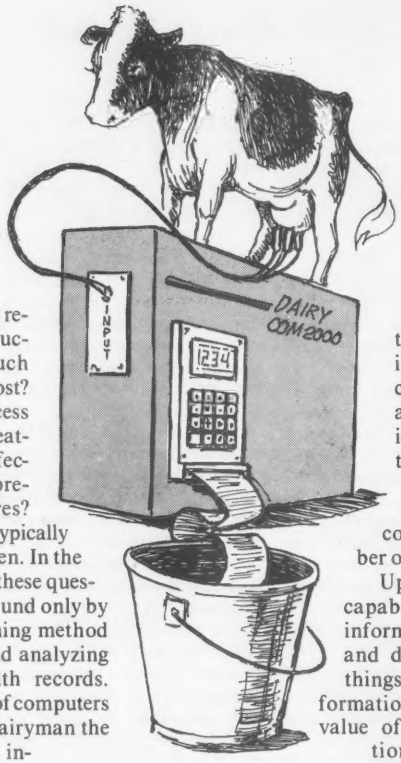

By John S. Glenn & James D. Ver Steeg

Which diseases result in lost production? How much production is lost? What is the success rate of various treatments? How effective are various preventive measures? These questions typically confront dairymen. In the past, answers to these questions could be found only by the time consuming method of examining and analyzing hand kept health records. The availability of computers now offers the dairyman the opportunity to increase both the efficiency and scope of this process.

A brief review of what computers can and cannot do is a logical starting point in a discussion of using computers in herd health management. Basically, computers can perform only six functions. They are editing, storing, updating, sorting, calculating, and reporting.

Editing simply involves checking information that is entered to see if it falls within specific limits that have been set previously. When records are kept by hand, editing is done mentally by the person responsible for recording the information.

Storing involves the accumulation of information which can then be recalled at a moment's notice. Referring back to a hand kept record system, the storage would be comparable to a number of large file cabinets.

Updating refers to the capability of retrieving information from storage and doing one of three things: 1) adding new information; 2) changing the value of existing information; or 3) deleting existing information. Referring back to a hand kept record system this function would be done with a sharp pencil and a large eraser!

Sorting is the capability of rearranging information in various sequences. For example, one could have a health history stored for each cow. The history could then be sorted by cow number, cow age, or by disease condition. In a hand kept record system sorting could be accomplished by changing the order of cards in a card file.

Reporting involves the return of information, much as a person would compile a hand written report or summary.

Wayne® Calfnip® medicated milk replacer.

More than just whole milk at about half the cost!

One 25-pound bag of Wayne Calfnip medicated milk replacer equals about 225 pounds of the cow's whole milk...costs about half the price you'll get for the milk.

But there's more than just "money saving." Calfnip medicated milk replacer is the easy mixing milk replacer...and then some! Amino acids and minerals are formulated for complete calf nutrition. "B" complex vitamins are readily available and Calfnip medicated milk replacer is heavily fortified with vitamins A, D, E and C for good health and rapid growth. It also contains the right levels of antibiotics to fight stress and promote better feed efficiency.

The finest whey and casein provides the all-milk protein in Calfnip medicated milk replacer. High energy comes from a 10% optimum level of utilizable fat. It all makes Calfnip medicated milk replacer a highly palatable and digestible milk replacer.

The results: smooth and glossy hair coat, fast growth, less digestive upset and easy feeding. And remember, Wayne Calfnip medicated milk replacer costs a lot less than whole milk. It's easy to mix, won't clog nipples and is easy to clean up.

Wayne Calfnip medicated milk replacer. One 25-pound bag will wean a calf for a stronger start on life. See your Wayne Feed dealer now. And don't say milk replacer, say Calfnip.

WAYNE FEEDS

WAYNE ANIMAL HEALTH AIDS

Allied Mills, Inc.
Chicago, IL 60606

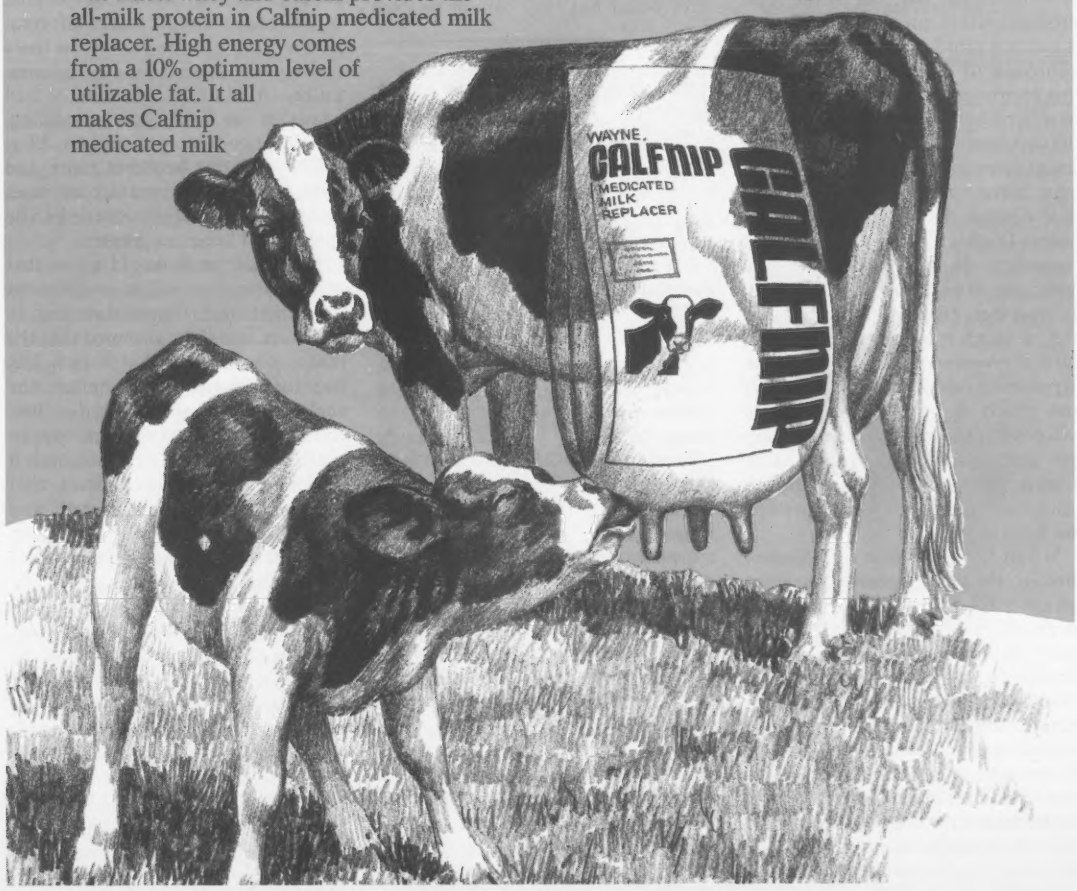

Why bother with computers if they can only do the above tasks? There are really two answers to this question. One is that computers are incredibly fast. On the market are computers that can do thousands of calculations per second and that can produce hundreds of lines of printed reports per minute. Essentially, computers are fast electronic pencils. They are limited to the above tasks, yet they can perform these tasks markedly faster than people can. The second answer is simply that the computer will get the work done. How many people intend to sit down and go through their records and analyze the information they have gone to the trouble of recording, yet never quite get around to it for a hundred and one reasons?

Herd Health Programs

Before discussing the role of records in herd health programs it may be worthwhile to mention some general objectives of herd health programs. Treatment of the individual animal will always be important but in terms of the survival of the total production unit, prevention of disease is a much more economically sound approach to disease control. Using this approach, the primary objective of a herd health program is to limit the occurrence of economically significant diseases. But how can a dairyman define the economically significant diseases on his dairy unless he knows 1) what disease conditions are occurring, 2) how often they are occurring, 3) when they are occurring, 4) what their effect is on production, 5) how much it will cost to resolve a current problem, 6) what can be done to prevent a future occurrence, and 7) how much the preventive measures will cost? If the preventive steps cost less than living with the existing disease problem (which is usually the case), then positive management steps can be taken.

Monitoring disease conditions through the use of records, becomes critical in the design and maintenance of an effective disease control program. By entering the various disease conditions that occur and then correlating this information with various factors such as the stage of lactation, production, season of the year, age of the animal, or genetic background, the areas where management changes can be expected to exert their greatest effect can be seen. Some examples of the types of information that may be collected are listed in Table 1. Table 2 lists some examples of the kinds of reports that may be produced.

THE AUTHORS

John S. Glenn, D.V.M., is a practicing veterinarian and partner in Agricultural Decisions, a management records and consulting firm for livestock and farm enterprises at Dixon, California.

Collaborating with Dr. Glenn on this article was James D. Ver Steeg, D.V.M., Technical Services Veterinarian for the Upjohn Company, Kalamazoo, Michigan.

Drs. Glenn and Ver Steeg worked together on the development of the computerized herd health program at Agri-Tech Analytics.

Even though dairymen realize the importance of keeping individual health records for their cows, there is no simple way to keep all the details straight as herd size increases. It is possible to write the details down as they occur but they cannot be used efficiently until they are recalled and organized in various ways. Since a number of people may be involved in the day to day diagnosis and treatment of disease problems, there is a need for some way to obtain the overall picture of what is happening on the dairy. The objective of the dairy manager should be to turn over to the computer as much of the editing, storing, updating, sorting, calculating, and reporting of information as possible. He cannot do these tasks nearly as efficiently as the computer. In addition, his time is then available for final decision making, which the computer cannot do. Allocation of labor becomes more and more important as herd size increases and the amount of information to be assimilated becomes greater.

Most dairymen would agree that making sound management decisions is central to their financial success. In addition, it may be assumed that the more accurate and the more timely the information, the better the chances of making a sound decision. Remember that computers cannot make the management decisions, but they can provide information that has been messaged, tabulated, and summarized into a form that can be of assistance in making decisions.

Available Programs

There are currently a number of abbreviated herd health programs available through several of the centralized DHIA processing centers. The programs are run in conjunction with the DHIA production record programs. This arrangement is ideal since herd health information is most useful when it can be correlated with production information. The economic importance of disease is not due to disease per se, but due to its effect

---

TABLE I
HERD HEALTH INFORMATION AREAS

Abortion
Cause

Calving
Difficulty, Calf Size, Calf Condition, Time of day, Person Assisting.

Pregnancy Examination
Status, Mummified Fetus, Pyometra, Cystic Ovaries.

Post-Calving Examination
Ovarian Structures, Condition and Size of Uterus, Abnormalities, Vaginal Mucus.

Drying Off
Milk Culture Results, Dry Treatment Used.

Disease or Injury
Mastitis - Quarters Affected, Organisms Cultured

Teat Injuries	Emaciation
Udder Edema	Scours
Hard to Milk	Milk Fever
Blind Quarters	Downer
Prolapsed Uterus	Ketosis
Retained Placenta	Foot Rot, Abscess
Metritis	Stifle
Freemartin	Other Foot, Leg Problems
Bloat	Hardware
Displaced Abomasum	Pinkeye
Off Feed	Pneumonia
Down in Milk	

Treatments
Rupture or Drain Cyst
Uterine Infusion Used
Udder Infusion Used
Other Drug Administration (Route and Product)
Surgery

TABLE 2
POSSIBLE HERD HEALTH REPORTS

Cows To Be Pregnancy Examined
Pregnancy Status Report
Sire Conception Report
Summary of Calving Difficulty (By Bull)
Current Sire Use Summary
Cows Due For Postpartum Examination
Postpartum Examination Report
Cows Expected In Heat
Cows 60 Days Fresh and No Heat Reported
Cows Returning To Heat More Than 50 Days Since Last Breeding
Problem Cows
Calving Report
Disease Report
Clinical Mastitis Report (By Causative Agent)
Relationship of Mastitis to Milk Production
Dry Cow Report

---

on production. Information is recorded initially by the dairyman and then forwarded to the center where it is processed on large computers that are priced beyond the reach of an individual dairyman. The advantages of this type of arrangement include: information entry into the computer is done by trained personnel at the center; no investment must be made in a computer and computer programs; maintenance of the computer and the computer programs is the responsibility of the center. Disadvantages include some lack of flexibility in the reports available and a delay between the time the dairyman submits information and the time he receives his reports. In an attempt to alleviate these problems, several of the centers are using remote terminals at the dairy. The terminal speeds up response time but then places the burden of information entry on the dairyman and also incurs an additional cost in phone calls for transmission of information to the main computer. Entry of information can be a very time consuming job on a large dairy and seems to be a task that must be done by experienced management personnel.

Abbreviated herd health programs are also available for use on intermediate size computers costing in the range of $10,000 to $20,000+. These systems are designed to be located on the dairy. The major advantages include complete control over the information entered and stored in the computer and the convenience of 24 hour access to the information. The disadvantages include the responsibility of information entry; initial cost and maintenance of the computer and computer programs, and a lack of production information unless it is duplicated from DHIA records.

A number of dairy programs have recently become available for the small "home" computers. These systems typically cost less than $10,000. The advantages and disadvantages include those mentioned for the intermediate size computers. The quality of programs for this class of computers varies tremendously. Before venturing into this type of system, the dairyman needs to be certain that the input information accepted by the program and the reports produced will meet his needs.

The majority of programs presently available concentrate on reproduction and provide minimal information in other health areas. At least one program which encompasses all aspects of herd health is being field tested, but it is not yet available for general use. Undoubtedly, many other programs will become available in the coming months.

100's
of Hard-to-Find
AGRI-SUPPLIES

•Complete Artificial Insemination Supplies
•Complete Selection of Genuine French Straw Equip.
•Disposable Plastic Products: Gloves, Boots, Aprons

Edwards
Agri-Supplies, Inc.
Box 65
Baraboo, WI
53913

Reader Service No. 1210

The Future

Looking to the future, methods of entering information into the computer will become more and more automated by using techniques such as bar code readers (currently used in some grocery stores), optical scanners to read handwritten records, and possibly even voice recognition systems. Interestingly enough, it is the gathering and entry of information into the computer that costs the most, followed by the cost of the paper for printing the reports. The actual processing of the information once it is in the computer is amazingly inexpensive.

Changes will also be seen in the methods of presenting reports. Often times the amount of output information exceeds the ability to comprehend it. As a result more and more information will be summarized in the form of two dimensional and even three dimensional graphs. The rising cost of paper and postage will stimulate the use of reduction techniques such as microfiche and the use of video screens for displaying material.

In summary, making herd health decisions is central to the success of a modern dairy enterprise. The more accurate and timely the information one has, the greater the chances of making a correct decision. As the number of animals in herds increases, the best way one can efficiently manage and manipulate the large amounts of needed information generated is with the aid of computers. The advantages of using the computer to process animal health information are really only limited by the imagination and interest of the dairyman.

With IMPRO Uterine C.A.R.E. Breeding Is The Name Of The Game

Impro Uterine C.A.R.E. is a natural cleansing agent for the reproductive tract. All dairymen realize the important role conception plays in operating a successful dairy farm. That's why Impro's Uterine C.A.R.E. is the flush of choice for hundreds of dairymen.

Equally important, it brings you peace of mind, because there's no drug residue. And that means no withholding milk or meat from market. Write or call today for details.

Impro Uterine C.A.R.E. exclusively distributed by

PRO-AG, INC.
2072 East Center Circle
Minneapolis, MN 55441 • 1-800-328-3333

Reader Service No. 1202

Nasco's 1981 Farm and Ranch Catalog is currently being mailed to farmers throughout the United States. It contains 250 new items and many products have been updated with new models. For a free copy check No. 1205 on the Reader Service Coupon in this issue.

Information for Dairymen

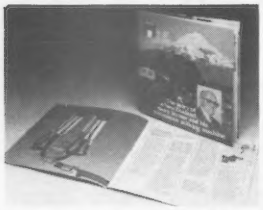

Brochure on Nu-Pulse Milker. An eight-page color brochure is available that describes both the history and the operation of the patented NU-PULSE milking system, invented by Syd Bodmin of New Zealand. For your free copy just check **No. 1206** on the Reader Service coupon.

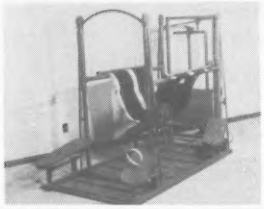

Hoof Trimming Stall. Bull-type stanchion holds the animal, yet swings away to allow the animal to move forward out of the stall. Formed of high strength carbon steel tubular frame, a heavy duty worm winch holds the sling in position to allow trimming of large animals or young stock. Individual boards make it possible to trim, shape, or treat individual hooves accurately and completely. Offered by Agromatic, Fond du Lac, WI. For full information check **No. 1207** on the Reader Service Coupon.

New Worm Control System. Wayne Feed Division of Allied Mills has introduced a new worming product for dairy cattle called "Fresh 'N Worm." It is a combination wormers and nutritional product fed on the day of freshening. It comes in a 5 lb. size that is ready for use in the right amount for one meal, eliminating measuring, waste and staleness. It is available in two forms, Krums and Pellets. The active ingredient is thiabendazole which is proven effective in controlling the five major species of gastrointestinal round worms. For further information check **No. 1209** on the Reader Service Coupon.

Springback Mail Box Stand. Forget those errant drivers who knock over your mailbox. Here is one that bends with the blow and springs right back into upright position! A heavy duty spring, an integral part of the post, absorbs the blow and keeps the post standing straight. Comes complete with mail box mounting bracket. For details check **No. 1208** on the Reader Service Coupon.

Free Catalog and Toll Free Service. Edwards Agri-Supply of Baraboo, WI offers a new catalog of hundreds of name brand products used by farmers and dairymen, including animal identification products, A.I. equipment, animal health and vet supplies, show equipment, etc. It may be obtained by checking **No. 1210** on the Reader Service Coupon, or calling the toll free number 1-800-356-5813 (in Wisconsin call 1-800-362-3978).

Free brochure on high moisture corn. A. O. Smith Harvestore Products has published a new 12-page color brochure describing the advantages of high-moisture corn as feed for dairy cattle, beef and swine. You may obtain a copy by checking **No. 1211** on the Reader Service Coupon.

READER SERVICE COUPON 12-80

For more information about any of the following products advertised or mentioned in this issue circle the numbers listed below and we will request it for you direct from the companies involved.

1201 Medicated milk replacer from Allied Mills.
1202 Impro uterine CARE from Pro-Ag.
1205 New Farm and Ranch Catalog from Nasco.
1206 Free brochure on Nu-Pulse Milker.
1207 Handy hoof trimming stall from Agromatic.
1208 Springback mailbox stand.
1209 New worm control system from Allied Mills.
1210 Free catalog and toll free service from Edwards Agri-Supply.
1211 High Moisture Corn brochure from Harvestore.

Name.....
(Please type or print)

Address.....
(P.O. Box or RD No.)

.....
(City) (State) (Zip)

Clip and mail this coupon to DAIRY BREED GROUP, Sandy Creek, NY 13145

Follow The Oregon Guernsey Trail

WELCOME TO OREGON
RAY ORISIO

WIL-RENE FARMS
Wilbur, Irene & Mike Jansen
Route 2, Box 224 Forest Grove, OR 97116
Ph: 503–357-2244

Welcome to a New Location in Marion County

Good luck Ray, Peggy, Rayme & Lori

Paul & Dolores Mann
503–873-4636
Alan & Barb Mann
503–873-4830

17287 Abiqua Rd. NE
Silverton, OR 97381

WELCOME TO OREGON

Ray, Peggy, Rayme & Lori Orisio

WILSONA FARMS—The Leutholds

Dan, Carol, Todd, Crystal, Lorrie & Candy
2425 McCormick Loop Road
Tillamook, OR 97141 Ph: 503–842-4877

WILSONVIEW DAIRY

2540 Olsen Rd. N, Tillamook, OR 97141
We want to welcome to Oregon Guernsey Breeder Ray Orisio and Pete Wilson, our new Guernsey Fieldman.
"Happy Holidays"

Ernest & Julie Josi
503–842-2874
Don & Desi Josi
503–842-4516
Bill & Linda Josi
503–842-2775

WELCOME TO OREGON

Ray Orisio & Family and his outstanding herd, including Cleverlands Nances Judy Jean. They'll be a great asset to Oregon and Oregon Guernsey Breeders.

Eastland Farm
Dave & Carol Ann Leuthold
8540 Fairview Rd.
Tillamook, Ore. 97141
House: 503–842-6954 Barn: 503–842-6792
3½ mi E of Tillamook, HWY 6, 12 mi E of the Pacific

Spencer Guernsey Farm
Home of the
OREGON GUERNSEY QUEEN
Suzanne Spencer

Welcomes
Ray Orisio & His Family to Oregon

2835 SE Palmquist Rd.
Gresham, OR 97030
503–665-8531

Solon, Sally,
Seth, Suzanne,
Scott & Sarah

WE ARE REALLY EXCITED ABOUT A COUPLE OF THINGS AROUND HERE:

1st — We're very glad Ray Orisio chose Oregon for his new home.

2nd — Our purchase in the Western National Sale of bred heifer Vale Choice Brownie, from Jeff Paine.

MARSH HOMESTEAD, INC.

R. 3, Box 350
George Marsh
Cornelius, Oregon 97113
Phone (503) 357-4945

OREGON GUERNSEY FOLKS EXTEND WELCOME

To Ray Orisio & Family—
Guernsey Breeder who recently moved from California to Oregon and was a past AGCC Fieldman

To Pete Wilson—
Our new Guernsey Fieldman

We look forward to working with both of these men and to A Bright Future with Oregon Guernseys!

"Creating a Standard of Excellence in Production and Type"

Willow Brook C Dena (91)

National Class Leader 3 Times

2-04 *25690 911 365–2x DHIR, *1st Milk

3-05 *28700 *1118 365–2x DHIR, *1st Milk & Fat

4-07 *35170 *1385 365–2x DHIR, *1st Milk & Fat

Highest Official Guernsey Milk Record Ever Made!

WERN FARMS
Chester & Barbara Williams
S36 W29657 Wernway Rd.
Waukesha, WI 53186
Ph: 414–547-3377

BOULDER VIEW FARM
Lester Lurvey & Sons
R 2 Baraboo, WI 53913
Ph: 608–356-6353

Mary Lippert

Have a Blessed Christmas

From all of us

Edward
&
Barbara

Debbie
Wenda
Dawn
Paul
& Polly

God gave His Son on that first Christmas morning
Gift-wrapped He came, in humbling swaddling bands;
He gave His all—the best that Heaven could offer
To be loved by all mankind in every land.

He gave us life eternal—oh what glory!
That whosoever will—what wondrous grace!
Accept His Gift He has so freely given
Will see His Gift some morning, face to face.

"For the wages of sin is death: but the gift of God
is eternal life through Jesus Christ." Romans 6:22

Hickory Grove Farm

VISITORS ALWAYS WELCOME

Stock for Sale

Edward Beiler & Family
419—483-6575

"Jesus Christ, the same yesterday
and today and forever" Heb 13:8

5816 Opperman Rd.
Bellevue, Ohio 44811

Season's Greetings from

GOLD BANNER FARM

Woodacres Dari BONDSMAN Daughters Continue to Produce for Us

BONDSMAN is by DARIMOST out of Bon Bon of Golden Bow (90)

Gold Banner Bond Venus (82)
5-06 12920 662 248–2x DHIR, in prog.

Gold Banner Bond Floy (81)
4-05 10830 596 305–2x DHIR, pend.

Gold Banner Bond Cherie (76)
4-02 10050 466 197–2x DHIR, in prog.

Gold Banner Bond Sunspot
2-06 9740 517 270–2x DHIR, in prog.

Gold Banner Bond Venice (82)
5-05 12690 639 282–2x DHIR, in prog.

Gold Banner Bond Prudence (82)
3-06 11460 602 324–2x DHIR

Gold Banner Bond Prudie (83)
5-06 9040 480 170–2x DHIR, in prog.

Gold Banner Bond Sundown
2-11 3970 185 107–2x DHIR, in prog.

Occasionally we have females for sale. Males are few & very selective.

Carl Fortkamp, Owner
3818 Philothea Rd., Coldwater, Ohio 45828
Phone: 419–678-2497

GOLDEN GUERNSEY

The farm is located 2 miles south and 1¼ miles west of Coldwater on Philothea Road.

TRI-STATE

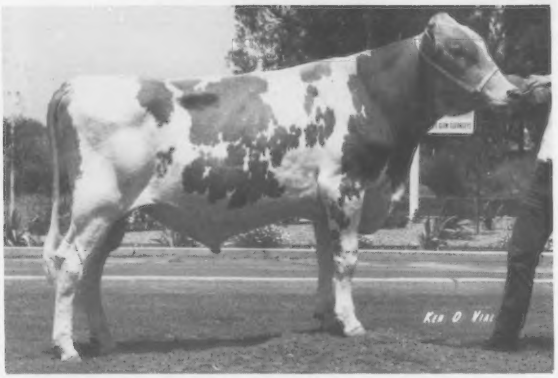

14G 0189 Cleverlands JA DA Hornet

JA DA IS NEW!

Here's JA DA, a well-regarded TOP HORNET son that has just entered Tri-State's sire program. JA DA daughters are tall with correct feet and legs and well-shaped udders. They have tremendous frame and a real open rib. Contact us for information about JA DA.

6/80 USDA: PRED. DIFF. +731M -.04% +31F
Dollar Value +92$ 31%Rpt
11 Daus (7 herds) 14638 4.47 654
PDT: +.93 25%
PTI: +170 29%

Sire: Clovelly TOP HORNET

Dam: Cleverlands Pablos Ja Da (85)
13 lact total = 164,244M 7558F
in 4214 days; records include
9-02 15690 4.1 649 305–2x DHIR

TRI-STATE

TRI-STATE BREEDERS COOPERATIVE
Baraboo, Wisconsin 53913
Phone (608) 356-8357

CSS®
CERTIFIED SEMEN SERVICES

Known By The Sires We Keep

Every Penny Counts!

Kellogg Emory Penny (80)
1978 Gold ★ Star Dam
1980 *Elite* Cow
5/80 CI: +1146M +32F +120$ 44%Rpt
4-05 19610 813 305–2x DHIR
5-05 13400 608 235–2x DHIR
Sire: Sande Hill Double EMORY

MAPLE DAWN GUERNSEY FARM

4 miles S of Scottville Stoplight
Rt. 1, Scottville, MI 49454
Harlan E. Pleiness & Barry H. & Dale W. Pleiness
Ph: 616–757-2630 Ph: 616–757-9211

GOLDEN GUERNSEY

Junior Champion & 1st Sr Yearling — 1980

NGS Puyallup — Open & Jr

Dutch Mill Dukes Belinda
2nd Sr Hfr Calf, NGS Puyallup
4th Sr Hfr Calf, NGS Madison
owned by Timothy Jacobs

Dutch Mill Favorites Celeste
Born 10-23-78
3rd Sr Yrlg, NGS Madison, Open & Jr
Sire: Dutch Mill Leaders FAVORITE
Son of Housleys Dari FAYVOR
"Celeste" owned by Dale R. Jacobs

Strauch Farms Fayvor Liza
1st 3-Yr-Old, best udder, NGS Madison Open
2nd 3-Yr-Old, NGS Puyallup, Open

2nd Jr Best 3 Females, NGS Puyallup

Dutch Mill Farm

GOLDEN GUERNSEY MILK

2½ miles west of Sparta on old highway 16

Roy E. Jacobs and Sons
Tel. 269-2794

Dan — 269-5951
Neil — 269-4723

Route 1
Sparta, Wisconsin 54656

EXCELLENCE AT SMITHFIELD

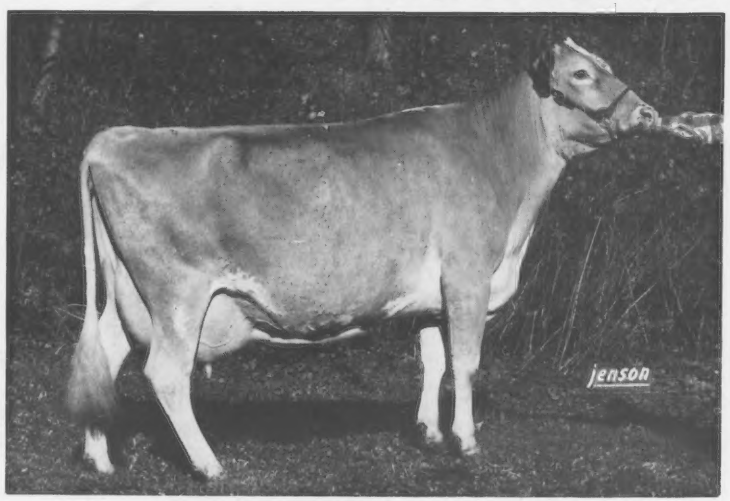

Smithfield Zoros Hanna (90)
5/80 COW INDEX: +602M +11F +55$ 36%Rpt
Due in April 1981 to TOP HORNET

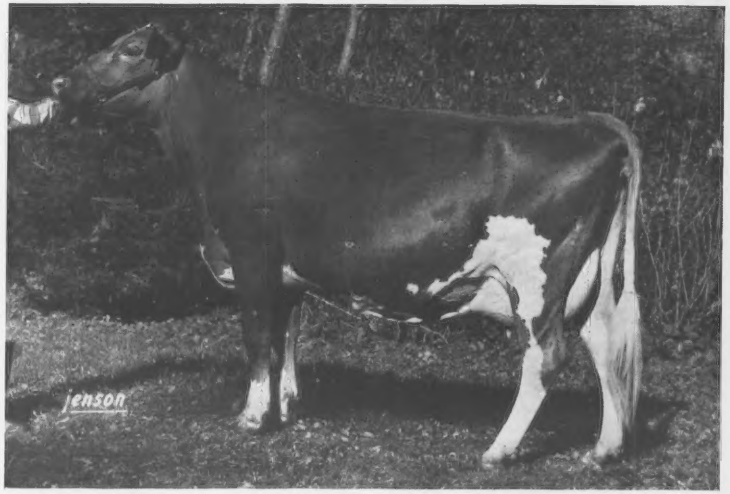

Smithfield Nobleman Sweetheart (91)
3-03 12510 556 305–2x DHIR
Due in February 1981 to PREMIER

MORE TOP SCORES

Smithfield Hornet Lavana (88)
1st 2-year-old, N. Y. State &
Eastern States Expo, 1980

Smithfield Hornet Saphire (87)

Smithfield Hornets Lea (89)
5/80 CI: +431M +6F +37$ 40%Rpt

Smithfield Hornets Moonshine (87)

Appraised September 26, 1980

Smithfield Hornet Holiday Kiss (88)
5/80 CI: +1046M +40F +125$ 40%Rpt
5-07 16560 863 305–2x DHIR

Smithfield Corp Lavina (87)

SMITHFIELD GUERNSEYS

Farm 5 miles from Amenia on Route 83 off Route 44

COON BROTHERS
Amenia, New York 12501

Dirck V. V. Coon
Tel. 914–373-8335

Garrison V. V. Coon
Tel. 914–373-8835

CALIFORNIA, HERE WE COME . . .

For the 1981 National Convention

San Francisco **April 24-27**

ATTENTION WESTERN BREEDERS:
PLAN NOW TO ADVERTISE IN THE LARGEST DIRECTORY OF THE YEAR!

THE WESTERN DIRECTORY

of the March 1981 Journal

FEATURING THE STATES OF ARIZONA, COLORADO, IDAHO, MONTANA, NEVADA, NEW MEXICO, OREGON, TEXAS, UTAH, WASHINGTON, WYOMING, and
THE HOST STATE, CALIFORNIA!

DEADLINE – JANUARY 20, 1981

SPECIAL! ! RESERVE SPACE BEFORE DECEMBER 20, 1980 AND RECEIVE A 10% DISCOUNT

YES! I want to talk about my Guernsey herd in the WESTERN DIRECTORY

✓ Check space desired on proper line below . . .

Noncontract Rate		Rates for breeders on contract or Please check if you wish to become a contract advertiser. 4x	6x	12x	Color Rate
1 page	$204 ____	1 page $148 ____	$127 ____	$112 ____	$25 ____
½ page	116 ____	½ page 89 ____	75 ____	67 ____	15 ____
¼ page	68 ____	¼ page 54 ____	46 ____	40 ____	
⅛ page	40 ____	⅛ page 35 ____	30 ____	25 ____	

If you would like to advertise in this special issue, just send in this coupon, or call us today (603) 924-3344. We will prepare your copy and mail it back for your approval when you respond by January 20, 1981.

GUERNSEY BREEDERS' JOURNAL
WESTERN DIRECTORY

70 Main Street
Peterborough, NH 03458
Phone: 603/924-3344

Name _____

Farm Name _____

Address _____

_____

Phone _____ Zip _____

☐ Material to be mailed or phoned in.
☐ Please prepare copy.

Reminder
Closing Date
January 20

BEGIN THE NEW YEAR RIGHT!

CONSIGN TO THE MOST PRESTIGIOUS SPRING SALE

THE 18TH ANNUAL KENTUCKY NATIONAL GUERNSEY SHOW AND SALE

Louisville, Kentucky

March 28, 1981

Consignments are now being considered. Breeders are encouraged to send information on prospective consignments to: **The 18th Annual Kentucky National Guernsey Show and Sale, 70 Main Street, Peterborough, N.H. 03458 or contact your AGCC field representative.**

The first two sales to meet the AGCC Guidelines:
WESTERN NATIONAL SALE – 21 Head Averaged $2955
NATIONAL FALL GUERNSEY SALE – 24 Head Averaged $2394
The demand for top Guernseys is strong,
as evidenced by these top averages.

Sale Managed By:

THE AMERICAN GUERNSEY CATTLE CLUB

70 Main Street, Peterborough, N.H. 03458 Tel: 603–924-3344
Sale Coordinator: Robert E. Jones, RR 1, Box 140, Rossville, IN 46065 Tel: 317–379-3802

THERE IS A CHOICE WHEN YOU NEED SALES SERVICE

Private Treaty or Public Auction

The field service of The American Guernsey Cattle Club has the proven experience to handle sales activities for your best interest and that of the breed.

- New capable auctioneers
- Nominal fees
- Immediate transfers to new buyers

When you use AGCC sales services, you also support the operation of the Club.

Contact your Field Representative
or
Sales Service, The American Guernsey Cattle Club

70 Main Street, Peterborough, N.H. 03458. Phone: 603–924-3344

OFFICIAL DHIR PRODUCTION RECORDS

Requirements for publication in this section: Minimum of 270 days in length and 13,796 pounds milk, M. E. 305-2X basis. The records of cows in a herd owned by individuals other than the herd owner are published under the herd owner.

HERD OWNER Name of Cow	Dam	Sire	ACTUAL RECORD Age	Days	Milk	Fat
		CALIFORNIA				
*GEORGE H CLEVER, CLEVERLANDS, TRACY						
CLEVERLANDS NALDA T GLENETTE	CLEVERLANDS ENTERPRISE GLENDA	CLEVERLANDS NALDAS TIM	5-06	14020	601	300-2X
CLEVERLANDS MOON YUM YUM	CLEVERLANDS ELDORADO YUDELLE	CLEVERLANDS MAN ON THE MOON	3-08	15400	624	305-2X
CLEVERLANDS ZENITH POLKA	CLEVERLANDS DARIMOST POLLY	CLEVERLANDS ZENITH	3-03	13030	551	305-2X
LONE PALM SULTAN PEG	LONE PALM FORTUNES PEGGY	WOODACRES SULTAN	3-02	12510	501	305-2X
CLEVERLANDS T MARINE PERL NOVA	CLEVERLANDS ZENITH PERL NOLA	MCDONALDS TOP MARINE	2-07	15370	556	300-2X
CLEVERLANDS NANCY ORISSA	CLEVERLANDS OPALO ORIANNE	CLEVERLANDS DARIMOST NAT	2-02	13010	600	305-2X
CLEVERLANDS OPTIMIST EUNISANNE	CLEVERLANDS ZENITH EUNICE	CLEVERLANDS V FAME OPTIMIST	2-02	15940	584	305-2X
*ROBERT & PAUL DIAS, GOLDEN MEADOW DAIRY, STEVINSON						
GOLDEN MEADOWS MONAVIC FAITH	T AND M ROYAL NANCES FAIR FERN	LONE PALM INDEX MONAVIC	4-03	17660	898	291-2X
*DUARTE ACRES GUERNSEYS, ATTN DWAYNE NELSON, CERES						
HILMAR LAD JUDY	HILMAR ZINITH GAIL	ROETTA N LAD	7-08	17100	801	305-2X
NELLS GLOW FO PRIMA	NELLS GLOW MEDLEY PRICILLA	BAY MEADOW FORTUNE OUTLAW	3-05	18780	957	305-2X
*DONALD GIACOMINI, CLOVER JACK GUERNSEYS, FERNDALE						
FERN VALLEY FAYVOR SUGAR	MISTY MEADOW AMB SUSIE	HOUSLEYS DARI FAYVOR	4-06	13530	551	305-2X
CLOVER JACK DARI RITA	CLOVER JACK COPY RITE	WESTERN GLOW DARIMOST	3-10	15580	699	305-2X
CLOVER JACK DW MATILDA	CLOVER JACK COPY MOLLY	ARIZONA FARMS DAVINIAS WISTAR	3-02	12620	522	305-2X
CLOVER JACK DS RONA	CLOVER JACK DR RUFFLE	CLOVER JACK DARI SHIRMAN	2-05	12580	639	305-2X
CLOVER JACK ZORO PAULA	CLOVER JACK VISCOUNT PAT	CLOVER JACK DARI ZORO	2-03	12370	589	305-2X
WESTERN ZORO DAWN	LOCKSHORE C DAVINIA	CLOVER JACK DARI ZORO	2-00	14500	626	365-2X
*DAVID H. HILL, SUNNYWEST DAIRY, RIVERDALE						
SPRUCELL DEANS BRENDA	SPRUCELL KINGS BREEZE	PINE SHADOW HOLLIREX DEAN	3-06	13840	638	305-2X
SUNNYWEST CHOICE SUELLA	HILLSPRIDE TROJANS SUELLA	KELLOGG MINNIES CHOICE	2-05	12480	578	305-2X
*W ARNOLD KESSLER, BAY MEADOW FARM, GALT						
BAY MEADOW DARI BETSY	BAY MEADOW JOLLY BRENDA	WESTERN GLOW DARIMOST	6-09	15690	708	365-2X
BAY MEADOW BILLYS HONEY LADY	BAY MEADOW DUKES HONEYMAID	BURGERS PLACE BILLY	6-07	16160	706	365-2X
BAY MEADOW HOSS OPAL	BAY MEADOW COUNT OLITA	BAY MEADOW HELENAS HOSS	5-10	17910	782	365-2X
BAY MEADOW HIGH STELLA	BAY MEADOW DERBYS STELLA	BAY MEADOW HONEYMAIDS HIGHTIME	5-07	15830	720	305-2X
BAY MEADOW H DAGMAR	BAY MEADOW CHAMPIONS DELPHINE	BAY MEADOW HELENAS HOSS	4-10	14840	689	365-2X
BAY MEADOW HEINLE DEANNA	BAY MEADOW HONOR DIMPLE	BAY MEADOW HORNETS HEINLE	4-00	14610	634	365-2X
BAY MEADOW COUNT SYDNEY	BAY MEADOW DAYLOS SUSIE	BAY MEADOW CHAMPION COUNT	3-06	16290	707	365-2X
BAY MEADOW ELDORADO STACEY	CLARAVALE H H STORMY TOO	CLEVERLANDS GENERAL ELDORADO	3-04	16440	687	365-2X
BAY MEADOW PRINCESS CORNELIA	BAY MEADOW HORNETS CONSTANCE	LYRENE MAY ROSE PRINCE	3-04	13880	573	305-2X
BAY MEADOW GLOW ORANGE	BAY MEADOW OMAR OLIVE	BAY MEADOW GOLDEN GLOW	2-11	12260	531	305-2X
BAY MEADOW FAYVOR HONEYBUNCH	BAY MEADOW SUCCESS HONEYBRIGHT	HOUSLEYS DARI FAYVOR	2-06	12760	511	286-2X
BAY MEADOW HONOR MARGARITA	BAY MEADOW PRINCE MARANDA	BAY MEADOW BILLYS HIS HONOR	2-03	12760	515	287-2X
BAY MEADOW HOSS DAIRY GIRL	BAY MEADOW PRINCE DAWN	BAY MEADOW HELENAS HOSS	2-02	11980	503	305-2X
BAY MEADOW SUCCESS ORVA	BAY MEADOW OMAR OLITA	BAY MEADOW FAMES SUCCESS	2-01	15250	530	298-2X
BAY MEADOW SUCCESS SELMA	BAY MEADOW HIGH SANDRA	BAY MEADOW FAMES SUCCESS	2-01	14080	556	305-2X
GOLDEN MEADOWS NATS FERNIE	T AND M ROYAL NANCES FAIR FERN	CLEVERLANDS DARIMOST NAT	2-02	12380	546	305-2X
*M. MICKELSEN & E. NUNES, NESLEKCIM GUERNSEYS, PETALUMA						
NESLEKCIM DARIMOST MYRTLE	CLEVERLANDS BANNER MYRTLE MAE	WESTERN GLOW DARIMOST	4-02	15240	775	305-2X
*DENNIS E. NELSON, NELLS GLOW FARM, HILMAR						
NELLS GLOW INDEX VELMAE	NELLS GLOW BILLYS VELMA	POLY FLASH INDEX	5-01	13790	665	300-2X
MCDONALDS CHOICE ALERT	MCDONALDS DARIMOST PATIENCE	KELLOGG MINNIES CHOICE	2-05	13030	633	305-2X
*RICHARD & RAY ORISIO, LONE PALM GUERNSEY FARM, TULARE						
ADOHR ROSEDALE NANGIRL	ADOHR DORMAN NANGIRL	ADOHR PRINCE ROSEDALE	8-03	16060	761	305-2X
WESTERN GLOW T H BELLA	MAMMOTH MAPLES BERYL	CLOVELLY TOP HORNET	4-07	13810	681	305-2X
MEADOWCHARM HORNET PROUD	MEADOWCHARM F P PRIDE	CLOVELLY TOP HORNET	4-06	14340	676	295-2X
LONE PALM NAVAJO LAMAR	DORELLA JUDGES LAMAR	LONE PALM INDEX NAVAJO	3-09	14000	630	305-2X
LONE PALM FAYVOR ANNETTE	LONE PALM CHAMPION ANNIE	HOUSLEYS DARI FAYVOR	3-01	17270	765	305-2X
LONE PALM J TISH	LONE PALM OLIVER TISH	NELLS GLOW LAFAYETTE JACKSON	3-03	13560	527	303-2X
LONE PALM FAYVOR JAN	DORELLA PRINCES JANA	HOUSLEYS DARI FAYVOR	2-05	12920	629	305-2X
LONE PALM SULTAN DIXIE	CLEVERLANDS ZENITH DIXIE	WOODACRES SULTAN	2-03	14460	658	305-2X
LONE PALM JUPITER MISTLE	LONE PALM NEDS MISSIE	LONE PALM T H JUPITER	2-02	15050	731	305-2X
LONE PALM CHOICE BABETTE	LONE PALM SUNNY BEBEE	KELLOGG MINNIES CHOICE	3-04	20750	966	305-2X
LONE PALM MASTERS WHISTA	LONE PALM SUNNY WHISTA	FLYING HORSE MELODY MASTER	2-11	15330	674	297-2X
*KENNETH PEAKE, CLARAVALE GUERNSEY FARM, LOS GATOS						
CLARAVALE H H SIERRA	SIERRAS SONG B OF CLARAVALE	BAY MEADOW BILLYS HIS HONOR	10-10	14040	611	275-2X
*RONNIE & TONI RAY, CIRCLE R DAIRY, CHWCHILLA						
VALLEY ROGUE MAVERICK PAM	VALLEY ROGUE DARIMOST ILA	OLYMPIC VIEW B MAVERICK	4-08	13960	652	305-2X
CIRCLE R B B TOOTS HELEN	CIRCLE R BLAZER L TOOTS	CIRCLE R BUTTERCUPS BLAZE	3-05	12640	607	305-2X
CIRCLE R B B SHELLY	CIRCLE R COORS SWEETS	CIRCLE R BUTTERCUPS BLAZE	3-00	16060	676	305-2X
CIRCLE R IGORS SUGAR	CIRCLE R BLAZER D SWEETHEART	MIDAS TH IGOR	2-01	12320	634	305-2X
CIRCLE R IGOR ANGELA	CIRCLE R COORS ANGIE	MIDAS TH IGOR	2-00	11510	510	305-2X
CIRCLE R B B CANDY		CIRCLE R BUTTERCUPS BLAZE	3-03	12870	644	305-2X
		COLORADO				
*W. DEAN FORSYTH, LONGMONT						
MUNGLES GENES DALENE	MUNGLES DUKES DALENE	KELLOGG SATURN GENE	3-08	15900	735	296-2X
*THAYER-O KANE FARMS, INC., BROOMFIELD						
STROUSTON CHARLE TRUDY	STROUSTON K H B BUTTERCUP TESS	IDEALS CHARLEMAGNE	5-06	14330	589	305-2X
CLEVERLANDS NALDA T MISCHIEF	CLEVERLANDS P INDEX MISCHIEF	CLEVERLANDS NALDAS TIM	4-03	13000	639	305-2X
		CONNECTICUT				
*HERBURT GREENBACKER, CHAS GREENBACKER & SONS, INC., MERIDEN						
GREENVIEW FANCIFUL	GREENVIEW FANCYETTA	GREENVIEW BIG MAC	5-07	17800	747	305-2X
*RICHARD H MERRITT, MERIT GUERNSEYS, FARMINGTON						
MERIT DARI PETAL	CLEARBRANCH PRINCE PETUNIA	WESTERN GLOW DARIMOST	5-09	14130	705	305-2X
MERIT FAYVOR MARIE	MERIT PREM MAYME	HOUSLEYS DARI FAYVOR	2-04	13370	664	365-2X
		FLORIDA				
*CARROLL L WARD JR, LAY LAINE GUERNSEY FARM, ASTATULA						
FRANCHESTER BILLY JOE CECILIA	FRANCHESTER AMBASSADOR CECILIA	HILDIEMAID BILLY JOE B	7-00	15400	612	305-2X

Early REGISTRATION Makes CENTS

LAY LAINE EMBLEMS AZIZI	LAY LAINE T B JEMIMA	LAY LAINE SUPERIOR EMBLEM	4-11	16340	822	305-2X
LAY LAINE ROYALS LEA	LAY LAINE HANNIBALS IDE	LAY LAINE DISPATCHS ROYAL	3-10	14680	471	305-2X
BAYVILLE SANDE ANITA	BAYVILLE SPARKY ANITA	SANDE HILL DOUBLE EMORY	3-11	17430	643	305-2X
LAY LAINE CHIEFS LUANN	LAY LAINE T B BETTY ANN	LAY LAINE CHAMPIONS CHIEF	2-02	13180	460	305-2X
LAY LAINE BANKERS GOLDEN	LAY LAINE T B LUXEL	WELCOME IN BANKER	2-00	11610	446	305-2X

GEORGIA

*E. JARRETT EVERETT, MONTEZUMA						
OAKRIDGE ACTORS BABE	OAKRIDGE CORNATION 'B P BERNIE	OAKRIDGE PRINCE ACTOR	2-01	11490	488	305-2X
MAPLERETT BRAIDEN JANE	MAPLERETT FIRO JOYCE	MAPLERETT DONS BRAIDEN	2-01	12500	555	305-2X
MAPLERETT FAYE		SHENMONT BILLY BARON	2-07	13370	612	289-2X
*H J HAGA, CLEARBRANCH FARM, FORT VALLEY						
CLEARBRANCH ROMAN ROXYETTE	CLEARBRANCH CHIEFS CONNITA	CLEARBRANCH TULIPS B ROMAN	5-07	14510	652	305-2X
CLEARBRANCH VALORS LEAH	CLEARBRANCH FACTOR ILINE	CLEARBRANCH DARIMOST VALOR	4-06	17390	912	294-2X
CLOVERLAND PRINCESS D N DELINA	CLOVERLAND DARIMOST N DELINDA	LYRENE MAY ROSE PRINCE	3-08	13930	712	305-2X
CLEARBRANCH D P LOLA	CLEARBRANCH PAT PATSY	CLEARBRANCH DARI PRINCE	3-09	16990	699	286-2X
CLEARBRANCH KING CHEER	CLEARBRANCH PATS AMANDA	HAPPY HILL KING	2-08	12080	539	305-2X

ILLINOIS

*MYRON E ERDMAN, MYOWN GUERNSEY FARM, CHENOA						
MYOWN T DOMINO KATHY	MYOWN T C KATHY	LYRENE TOP DOMINO	7-09	15270	571	305-2X
MYOWN DICTATORS MILLS CHERRY	CONES NANCE CHERRY	ROES MOR DARI DICTATOR	8-01	18280	789	305-2X
MYOWN CITATIONS NAN	WAL DOR PEERS NANETTE	MYOWN CITATION	3-11	13560	674	305-2X
MYOWN CITATIONS ESTER	MYOWN S WISTAR ELINOR	MYOWN CITATION	3-11	15570	709	305-2X
MYOWN CITATIONS VELVET	MYOWN ACTORS VELDA	MYOWN CITATION	3-08	15380	582	305-2X
MYOWN DEACONS CORA	MYOWN HERCULES CORINTHIA	LYRENE WISTAR DEACON	3-07	13790	682	305-2X
MYOWN CHIEFS BILLY HAZEL	MYOWN CHAMPION HAZEL	KELLOGG CHIEFS BILLY	2-06	12020	525	305-2X
MYOWN T HORNETS SUSANA	MYOWN S WISTARS D SUSAN	CLOVELLY TOP HORNET	2-02	14860	599	305-2X
*LAESCH BROS., PARK LAWN FARM, NORMAL						
ROLLING VIEW ACRES KING GWEN	WALKER FARMS I GOLDIE	HAPPY HILL KING	2-00	12320	640	305-2X
*ROGER W. & OSCAR LAESCH, RT 1, BLOOMINGTON						
MANOR LODGE CHAMPS ECLAIRE	SHIERWOOD ECLAIRE	MANOR LODGE CHAMPIONS CHAMP	6-02	16800	836	305-2X
BEE ROS CF CLARA	ROSEWOOD DOMINOS CLARA	BEE ROS CHAMP FINANCIER	4-08	14900	680	301-2X
LAESCHS WP MITS	LAESCHS EVER READY CHAMP MITS	WESTERN GLOW WISTAR PREMIER	2-08	14450	677	303-2X
*W. J. LATCH, KAJO DAIRY, SUMNER						
KAJO DOUBLE EMORYS MICKEY	FESSANT FARMS MEG	SANDE HILL DOUBLE EMORY	7-01	16350	692	305-2X
KAJO PRINCES FARRAH	KAJO CORPORALS FANNIE GENE	LYRENE MAY ROSE PRINCE	2-07	13270	609	305-2X
KAJO DANS BUNKIE	KAJO FLORETS COMMANDS BAMBI	KAJO FLORETS COMMANDS DAN	1-10	11010	567	305-2X
KAJO T MARINES DAWN	SUNNY LANE D DON DAINTY	MCDONALDS TOP MARINE	2-04	12630	573	305-2X
KAJO BARTS LORRIE	KAJO CORPORALS LORA	GRANDVIEW WISTARS BART	1-10	13180	599	305-2X
B OAKRIDGE T D AMELIA	BS OAKRIDGE ARLINE	WEE MANOR TOP DIVIDEND	2-04	14140	577	305-2X
*RICHARD L MUEHLING, MUEHLING MEADOWS FARM, CISSNA PARK						
MUEHLING MEADOWS H F JACLYN	OPEN AIR WIN JACKIE	MUEHLING MEADOWS HILDIE FUTURE	2-04	18790	888	365-2X
MUEHLING MEADOWS H F AMBER	MUEHLING MEADOWS EMORY AMY	MUEHLING MEADOWS HILDIE FUTURE	2-01	13630	603	305-2X
MUEHLING MEADOWS DE PATTY	PLAINVIEW FEROCIOUS PANSY	LYRENE WISTAR DEACON	2-00	13200	640	305-2X

INDIANA

*MR & MRS DANIEL W BAKER & FAMILY, DAN BA LEE GUERNSEY FARM, MIDDLETOWN						
DAN BA LEE GERONIMO EDDIE	DAN BA LEE MATS ENVY	DAN BA LEE BEAUS GERONIMO	5-03	19140	896	305-2X
DAN BA LEE DARI TIARRA	DAN BA LEE L TID	WESTERN GLOW DARIMOST	4-09	13870	589	305-2X
DAN BA LEE PRESIDENT DODE	DAN BA LEE DICTATORS LALIZA	DAN BA LEE PRESIDENT	3-07	13050	636	305-2X
DAN BA LEE PRES DIRTY SALLY	DAN BA LEE AFC PHYLLIS DILLER	DAN BA LEE PRESIDENT	3-03	15260	628	305-2X
DAN BA LEE PRESIDENT MOONY	DAN BA LEE EMORY ANDREA	DAN BA LEE PRESIDENT	3-06	13440	689	305-2X
DAN BA LEE DANCER ELECTRIC	DAN BA LEE AFC ENERGY	DAN BA LEE FINE DANCER	2-01	12250	632	305-2X
DAN BA LEE DANCER LAVENDER	DAN BA LEE NANCE LILAC	DAN BA LEE FINE DANCER	2-02	12330	618	305-2X
DAN BA LEE TRANSFER BERTHA	DAN BA LEE LYLE BOOTS	NOLICHUCKEY T C TRANSFER	1-11	11150	539	305-2X
DAN BA LEE FAYOR FANNIE	LEAFY LANE J C FASHION	HOUSLEYS DARI FAYVOR	1-09	11990	548	305-2X
*EBY BROS & JAMES H COOK, COOKEBY FARM, ELKHART						
COOKEBY ROYAL GITTA	COOKEBY DUKE FLORENCE	YELLOW CREEK NANCE ROYAL	4-10	14020	661	305-2X
COOKEBY COOKIES W CLOVER	COOKEBY PRINCESS COOKIE	EBER LEA FARMS WINSTON	3-03	13880	668	305-2X
COOKEBY ROYAL TAMIE	COOKEBY G TINA	YELLOW CREEK NANCE ROYAL	3-03	12950	564	305-2X
*FRA HIB DAIRY FARM, T. J. & W. C. FRANKS, WAWAKA						
STRINGFELLOWS JUNE	STRINGFELLOWS CINDY LOU	FRA HIB HAL SUGARFOOT	8-00	17820	731	305-2X
FRA HIB PRINCE SWEETIE	FRA HIB S L B SOPHIE	LYRENE MAY ROSE PRINCE	5-07	16200	702	305-2X
FRA HIB FINANCE SUNNY	FRA HIB SEN SUSIE	FRA HIB DARI FIN FINANCE	4-04	16270	842	305-2X
FRA HIB BILLY JACK MONICA	FRA HIB CHAMP MAGGIE	FRA HIB CLINT BILLY JACK	3-03	20560	925	305-2X
*KENNETH GERMANN & FAMILY, BO-KAY FARM, BREMEN						
BO KAY W JANE	BO KAY PREMIER TILDA	BO KAY AM WILLY	5-11	15900	786	305-2X
*CLARENCE HOOVER, SPUDRIDGE FARM, GOSHEN						
SPUDRIDGE SUGAR SWEETIE	SPUDRIDGE STAR SUGAR	SANDE HILL DOUBLE EMORY	3-01	16140	795	305-2X
*FORREST J. & JANET R. KEEFER, WAWAKA						
RIVERWOOD PRINCESS MADORA	RIVERWOOD ELDORADOS MADGE	LYRENE MAY ROSE PRINCE	2-05	12510	626	305-2X
*MAURICE D LIPPLY, GRANDVIEW FARM, SILVER LAKE						
GARSTLYN W JOIE	GARSTLYN FLASH JOYCE	EBER LEA FARMS WINSTON	3-01	12690	582	305-2X
PECKS OWENS RYTHEM	PECKS CHAMPIONS MELODY	PECKS MAGICIANS OWEN	3-00	12980	565	305-2X
PECKS PRINCES REGGIE	PECKS DANDYS GINGER	LYRENE MAY ROSE PRINCE	3-02	12530	674	305-2X
GRANDVIEW MAVERICKS POLLY	GRANDVIEW PRINCESS PEPPER	OLYMPIC VIEW B MAVERICK	1-11	12040	635	305-2X
*JOHN & MICHAEL LOVELESS, WAWASEE GUERNSEY FARM, CROMWELL						
GLEN OAKS PRINCESS GOLDA	GLEN OAKS EFP GOLDA	LYRENE MAY ROSE PRINCE	6-01	16470	874	305-2X
*HARLEY D. MAST, PLEASANT RIDGE FARM, MILLERSBURG						
PLEASANT RIDGE W JANIE	PLEASANT RIDGE JAN	EBER LEA FARMS WINSTON	4-06	14310	680	305-2X
PLEASANT RIDGE M C LULA	PLEASANT RIDGE ACE LUCY	KELLOGG MINNIES CHOICE	2-07	13290	644	305-2X
*SOUTH VIEW FARMS, INC., S WHITLEY						
SOUTH VIEW LEADERS JOLLY	SOUTH VIEW C JAMBI	VILLA CREST P LEADER	5-05	17300	882	305-2X
*MAURICE E & JULIA METZGER, RAINTREE FARM, CLAYPOOL						
RAINTREE SANFORD BETH	RAINTREE DUKE BETTY	YELLOW CREEK D SANFORD	2-01	11840	595	302-2X
RAINTREE VIRGIL INGRID	RAINTREE CHARMER IRMA	RAINTREE PILOT VIRGIL	2-05	16400	739	305-2X
RAINTREE VIRGIL SELDOM	RAINTREE CHARMER SELBY	RAINTREE PILOT VIRGIL	2-01	15220	691	305-2X
RAINTREE VIRGIL SHEILA	RAINTREE JON SHIRLEY	RAINTREE PILOT VIRGIL	2-00	15200	712	305-2X
*METZGER FARMS, INC., CLAYPOOL						
DUTCH MILL DUKES PAMELLA	DUTCH MILL LEADERS PAM	LYRENE PRINCE DUKE	4-10	15110	841	305-2X
METZGER FARMS JUGGLER RUTH	METZGER FARMS A F C ROSEBUD	GOLDEN HARVEST DARI JUGGLER	3-07	15610	735	305-2X
METZGER FARMS JON JUNIPER	METZGER FARMS O JUNITA	METZGER FARMS WINSTON JON	3-00	13320	717	305-2X
GOLD BANNER RU GAYLE	GOLD BANNER BOND GAYLE	GOLD BANNER WIN RUDY	2-05	13310	654	305-2X
GOLD BANNER KINGS SUNDIAL	VILLA WAY WISTARS SUNDIAL	WOODACRES KING PHARDAH	2-05	12340	573	305-2X
METZGER FARMS M JUDEAN	METZGER FARMS ROCKET JUNELL	OLYMPIC VIEW B MAVERICK	1-11	14160	655	305-2X
GOLD BANNER RU LEONA	GOLD BANNER BOND LEONA	GOLD BANNER WIN RUDY	2-03	12410	655	303-2X
*MARK E MILLER, CIRCLE DRIVE FARM, HUNTINGTON						

Register your MAY calves now

CIRCLE DRIVES P L ABBY	CIRCLE DRIVES M S ARLA	FRA HIB PRINCE LYLE	4-01	15020	580	305-2X
*JULIUS MITHOEFER & FAMILY, JUALMI FARM, NEW PALESTINE						
NORMANDY APPLE	NORMANDY PEACH	HOUSLEYS DARI FAYVOR	6-06	14090	721	305-2X
*MELVIN REKEWEG & SONS, CLEAR VIEW FARM, WOODBURN						
CLEAR VIEW E DORA	CLEAR VIEW C PEARL	SANDE HILL DOUBLE EMORY	7-07	16230	680	305-2X
CLEAR VIEW B JULIET	CLEAR VIEW P ADA	KELLOGG CHIEFS BILLY	3-00	14000	713	305-2X
*ROBERT STANER, BREMEN						
GOLDEN VIEW WINSTONS HARMONY	GOLDEN VIEW PRINCESS HEATHER	EBER LEA FARMS WINSTON	4-06	13980	658	305-2X
GOLDEN VIEW SUNDANCE HELENE	OWENS PLACE A HAPPY	GOLDEN VIEW P SUNDANCE	4-08	16210	757	305-2X
GOLDEN VIEW C H ERICKA	GOLDEN VIEW WINSTONS SERENADE	GOLDEN VIEW CHIEF HORNET	2-07	13870	680	305-2X
*OSCAR R. & TRUMAN WEAVER, YELLOW CREEK FARM, GOSHEN						
LA HAR VA H MATCH	LA HAR VA PRINCES MAXIE	YELLOW CREEK HAPPY FELLOW	5-11	14740	753	305-2X
YELLOW CREEK COUNT CORA	YELLOW CREEK NOBLE CARRIE	YELLOW CREEK DARI COUNT	4-01	17090	901	305-2X
YELLOW CREEK COUNT DOLL	YELLOW CREEK PRINCE DOLLY	YELLOW CREEK DARI COUNT	3-02	13860	684	305-2X
YELLOW CREEK D PALETTE	YELLOW CREEK SWEET PAULA	YELLOW CREEK DORAMOST	3-01	14280	798	305-2X
YELLOW CREEK D DELLA	YELLOW CREEK D DUTCHESS	MULHOCAWAY BUTTERFAT DISPATCH	2-02	13150	743	305-2X
*VIRGIL C WEAVER, VILLA CREST FARM, GOSHEN						
VILLA CREST L MARYANN	VILLA CREST P MISS	VILLA CREST P LEADER	6-06	14930	696	305-2X
MARFRED PL FLORIE	MARFRED FALCON FLIRT	VILLA CREST P LEADER	2-07	16150	735	305-2X
*EUGENE G WEBER, GENEGLOW FARM, KENDALLVILLE						
GENEGLOW J DENA	GENEGLOW F S DEDRA	GOLDEN HARVEST DARI JUGGLER	4-08	13270	692	305-2X
GENEGLOW J MOLLY	GENEGLOW TRI MONA	GOLDEN HARVEST DARI JUGGLER	4-09	16280	824	305-2X
*MAURICE L WELDY, MAURANA FARM, GOSHEN						
SOUTH VIEW TEL JEWELETTE	SOUTH VIEW MAESTROS JINGLE	MAURANA WIS TELESTAR	4-01	14190	664	305-2X
*HAROLD C YODER, PASTURE HAVEN FARM, SYRACUSE						
PASTURE HAVEN NED FLOWER	PASTURE HAVEN PRINCE FLORA	GRANDVIEW PRINCE NED	3-04	13390	623	305-2X
*KEITH A. YOUNG, DUTCH MILLS FARM, PLEASANT LAKE						
DUTCH MILLS W DAVINA	DUTCH MILLS T M DOLL	EBER LEA FARMS WINSTON	4-08	13770	731	300-2X

IOWA

*ALLAN BENTLEY & FAMILY, SUNESLOPE FARM, AMES						
SUNESLOPE DORAN ELY	SUNESLOPE IKE ELYNN	SUNESLOPE DARI DORAN	2-02	12060	581	305-2X
*DAVID P. BURKHART, GOLDEN RAE FARM, THOR						
MALABOO WAY WWF OLYMPIC	DENISHAWN J LILLIANANA	WELCOME WISTARS FANCY	3-05	14970	555	305-2X
DA MAR TELESTAR GIGI GALEEN	DA MAR JESTER GOLDIE GIGI	MAURANA WIS TELESTAR	2-06	12780	532	293-2X
GOLDEN RAE FAYVORS DIANE	GOLDEN RAES TOP HORNETS DAWN	HOUSLEYS DARI FAYVOR	2-03	13080	501	305-2X
GOLDEN RAE BARRYS BONNET	GOLDEN RAES TELESTARS BESS	FAUVER HILL FIN BARRY	2-02	14040	559	305-2X
*WALTER HALVORSON, GUERNGLOW GUERNSEY FARM, WAUKON						
GUERNGLOW HONEY	GUERNGLOW HOLLY	GUERNGLOW PADRO	4-00	13220	669	305-2X
GUERNGLOW PATCHES	GUERNGLOW PAM	KELLOGG MINNIES CHOICE	3-05	15670	787	305-2X
GUERNGLOW PRIDE	GUERNGLOW PATRINA	KELLOGG MINNIES CHOICE	2-11	14290	729	305-2X
*FRANK SIVESIND, WAUKON						
PRAIRIE MOON PILOT FLOWER	COULEE COUNTRY F FLO	PRAIRIE MOON SAMBO PILOT	4-01	17370	715	305-2X
PRAIRIE MOON PILOT PEARL	COULEE COUNTRY F PEG	PRAIRIE MOON SAMBO PILOT	2-00	11380	535	305-2X
*DONALD SYWASSINK, IDLE NEER FARM, LETTS						
IDLE NEER F COMMAND SHIRLEY	IDLE NEER DOC SARAH	TANNERY HILL FLORETS COMMAND	6-01	16450	765	305-2X
IDLE NEER FARGO SONYA	IDLE NEER CHAMPIONS STELLA	LYRENE FARGO	5-04	13690	653	305-2X
IDLE NEER FAYVOR SADIE	EBER LEA DANDY SECRET	HOUSLEYS DARI FAYVOR	4-11	15580	685	299-2X
IDLE NEER CLINT BETH	IDLE NEER CAPTAINS BESSIE	KELLOGG NANCES PRINCE	4-07	14380	628	305-2X
IDLE NEER R H BABE	IDLE NEER EMP BEULAH	IDLE NEER RONDAS HORNET	1-09	11610	495	305-2X
*GARY VOS, PLEASANT VALLEY, NEWTON						
PLEASANT VALLEYS LOIS	PLEASANT VALLEYS COCOA	NANCES LEADER OF MAPLE VUE	5-03	13400	587	305-2X
PLEASANT VALLEYS CARA	CLEROL WAE DOMINO CARA	FAUVER HILL PRINCE KEITH	3-02	12330	551	305-2X
*DAN WALTHER, DANANN GUERNSEYS, WAVERLY						
LUST ACRES B BARB	TIMBER VIEW BETSY OF CHAMPION	LANCES KING BILLY	4-03	13560	667	305-2X

KANSAS

*ALBERT W ECKMAN, ECKMANS GUERNSEY FARM, BALDWIN						
ECKMANS FAR BRITA	ECKMANS PRO BABS	LYRENE FARGO	4-06	15340	850	305-2X
*STEVEN R. WINN, WINN GUERNSEY FARM, BURLINGTON						
WINN PRIDE OLLENE	WINN SAMBO OLLETTE	ECKMAN PRINCESS AM PRIDE	3-01	16720	850	305-2X

KENTUCKY

*FREEMAN H. BRUNDIGE, AQUA VALLEY FARM, FULTON						
FAWN ISLE LINSAY GLADIS	FAWN ISLE PRESTIGES GLAD	YELLOW CREEK NOBLE LINSAY	2-06	11930	535	305-2X
*SCOTT STICKLEY, FRANKLIN						
BITTERSWEET PRINCESS JENIA	PINEMONT P N JERRY	LYRENE MAY ROSE PRINCE	4-07	13640	637	305-2X

LOUISIANA

*BERNARD CAPDEBOSCQ, AMITE						
GOLDEN CAP FAYVOR MICHELLE	GUERNSDEL CHAMPION KRIS	HOUSLEYS DARI FAYVOR	4-10	17410	818	305-2X
KLEINPETER FARMS ADV QUEEN	KLEINPETER FARMS K QUEEN	KLEINPETER FARMS FOR ADVANCER	3-01	13880	532	295-2X
*KLEINPETER FARMS DAIRY INC, BATON ROUGE						
KLEINPETER FARMS ADV QUEENLIE	KLEINPETER FARMS E QUEENIE	KLEINPETER FARMS FOR ADVANCER	4-10	13440	659	305-2X

MARYLAND

*LEVEL SQUARE ASSOCIATES, JAMES R SPIES, HENDERSON						
SCHELLS LADY CINDIE LOO	SCHELLS BETHANN L SPARKLE	COVENTRYS B K ROMAN	4-03	14530	773	305-2X
*SETH K SCHNEBLY, CROWN STONE FARM, CLEAR SPRING						
BLACK WALNUT HORNET GOLDIE	CROWN STONE DARI AGGIE	CLOVELLY TOP HORNET	3-08	14660	626	305-2X
CROWN STONE GOLIATH HAVEN	CROWN STONE HORNET FLUTE	YELLOW CREEK PRINCE GOLIATH	2-02	12330	562	305-2X
*UNICORN ASSOCIATES, ELLICOTT CITY						
UNICORN EMORY MYRA	MANOR BON MYRA	SANDE HILL DOUBLE EMORY	8-00	14200	568	305-2X

MASSACHUSETTS

*C E COTTING, CHEDCO FARM, BERLIN						
CHEDCO PRINCES PAM	CHEDCO ACTORS JESTING PAM	LYRENE MAY ROSE PRINCE	10-02	14400	685	305-2X
*ELWYN M FOWLES, SUNNYDELL FARM, SOUTHAMPTON						
SMITHSIDE DC FLORA	SMITHSIDE A FAIRY	SMITHSIDE DARI CHIEF	4-07	15980	628	305-2X
SUNNYDELL DARBY FROSTIE	SUNNYDELL GOLDEN FROLIC	SUNNYDELL DARI DARBY	3-08	14340	733	305-2X
MCDONALDS TM VARDA	MCDONALDS DARIMOST OLETTA	MCDONALDS TOP MARINE	3-01	16890	724	305-2X

MINNESOTA

*FRANK KIMM & FAMILY, PELICAN RAPIDS

Early REGISTRATION Makes CENTS

KIMMS JUDELLES JUDY	KIMMS JUDELLE	SCHWINGHAMER FARM QUANTITY	4-05	15250	784	305-2X
*UNIVERSITY OF MINNESOTA NORTH CENTRAL EXPERIMENT STATION, GRAND RAPIDS						
U OF MINN GR W YULA	U OF MINN GR A WALNUT	SANDE HILL DOUBLE EMORY	6-00	13290	529	305-2X
*UNIVERSITY OF MINNESOTA, ROSEMOUNT AGRICULTURAL EXPERIMENT STATION, ROSEMOUNT						
U OF MINN R JAB MY BUBBLE	U OF MINN R TWITCHING BETH	KELLOGG MINNIES CHOICE	3-05	14400	677	305-2X
U OF MINN R CHOICE KATHY	U OF MINN R GALLOPING GOOSE	KELLOGG MINNIES CHOICE	2-03	12520	619	305-2X
U OF MINN R CHOICE KORONIS	U OF MINN R TWO AND FROH	KELLOGG MINNIES CHOICE	2-02	14390	589	305-2X
*NELS PIERSON, JR., PIERSONS GUERNSEY FARM, BUTTERFIELD						
PIERSONS DIVIDEND T TUFFY	BERNELL P D TRUDY	WEE MANOR TOP DIVIDEND	2-08	13380	632	305-2X
*ELVIN PAULSON & SONS, DALEY CREEK FARM, HOUSTCN						
DALEY CREEK D SABEL	DALEY CREEK J SYBIL	WAWASEE W DYNASTY	5-02	13280	593	305-2X
*ARLEN L. SCHULZ, GLENCOE						
PLEGROVSANT JEANNIES JACKIE	PLEGROVSANT JEANNIE	SCHWINGHAMER FARM QUANTITY	4-11	15040	757	305-2X
UP THE CREEK IMPERIAL BEULAH	JANETS JIFFY	CLOVERDELLS IDAS IMPERIAL	3-00	13680	530	305-2X
*CHRIS W SKAAR & SONS, PINE RIDGE FARM, HAYWARD						
PINE RIDGE LYNXS SAPPHIRE	PINE RIDGE DONS SALLY	PINE RIDGE LYNX	3-10	14390	580	305-2X
*EARL WACHHOLZ, HILLDALE FARM, STOCKTON						
HILLDALE MEDAL IRENE	HILLDALE DARI SALLY	OAKVALE VILLARS MEDAL	2-04	11850	537	305-2X
*RUSSELL J WIRT & FAMILY, MAPLE LEAF FARM, LEWISTON						
MAPLE LEAF B THEALISA	MAPLE LEAF HAL TERESA	MAPLE LEAF DARIBOY	8-11	14700	630	292-2X
MAPLE LEAF DARI PENNY	MAPLE LEAF NANCE PEG	WESTERN GLOW DARIMOST	6-08	13510	786	305-2X
MAPLE LEAF NANCE ELLAN	MAPLE LEAF GAY ELLA	NORGERTS ROYAL NANCE	4-11	14980	634	305-2X
MAPLE LEAF MEDALS LOLLIPEP	MAPLE LEAF G LOLLIPOP	OAKVALE VILLARS MEDAL	3-01	14280	698	305-2X
MAPLE LEAF S GOLD INN	MAPLE LEAF NANCE GOLDEN	FAUVER HILL HAL SAMSON	3-00	12340	570	278-2X

MISSISSIPPI

*CUS GEE GUERNSEY FARM, STATE COLLEGE						
MACTOC CHOICE VENA	CUS GEE LEADER VENA	KELLOGG MINNIES CHOICE	2-06	13160	580	300-2X
*MISSISSIPPI STATE UNIVERSITY, STATE COLLEGE						
MAGNOLIA EMORY MAY	MAGNOLIA DARIMOST MAY	SANDE HILL DOUBLE EMORY	8-01	18360	730	305-2X
MAGNOLIA DARIMOST DENISE	MAGNCLIA PRINCESS DENISE	WESTERN GLOW DARIMOST	4-00	15300	735	305-2X
MAGNOLIA CORPORAL MAYDETTE	MAGNOLIA BILLYS MAYDETTE	APPLEBROOK FAMES CORPORAL	3-07	13410	552	305-2X
MAGNOLIA CHOICE CORPORAL	MAGNOLIA CORPCRAL MAYBELLINE	KELLOGG MINNIES CHOICE	3-05	13380	631	305-2X
MAGNOLIA MINNIES DARIMOST	MAGNOLIA DARIMCST PEARLINA	KELLOGG MINNIES CHOICE	3-05	15180	528	305-2X
MAGNOLIA WINSTON MAY	MAGNOLIA DARIMOST MAY	EBER LEA FARMS WINSTON	3-05	13200	566	305-2X
MAGNOLIA CHOICE HATTIE	MAGNCLIA CHAMPION HATTIEMAY	KELLOGG MINNIES CHOICE	3-01	12910	546	305-2X
MAGNOLIA FAMES MAYLIGHT	MAGNOLIA NANCE MAYLIGHT	APPLEBROOK FAMES CORPORAL	3-00	15760	637	305-2X
MAGNOLIA T C CHIEF BLANCHE	MAGNCLIA CORPCRAL BLANCHE	KELLOGGS T C CHIEF	2-01	14010	550	305-2X
MAGNOLIA CHOICE HATTIE MAY	MAGNOLIA CHAMPION HATTIEMAY	KELLOGG MINNIES CHOICE	2-00	15260	567	305-2X
*HENRY J. YODER, OAKNOLIA FARM, MACON						
OAKNOLIA BUSTER LINDA	OAKNOLIA PRINCE LOIS	OAKNOLIA MAY ROSE BUSTER	3-02	12470	509	305-2X

MISSOURI

*CARL E KASTENDIECK, CLOVERDELL FARM, BILLINGS						
CLOVERDELLS SANDYS SOPHIA	CLOVERDELLS CINDYS SANDY	MULHOCAWAY BUTTERFAT KING HAL	12-08	14930	711	305-2X
CLOVERDELL NUGGETS NORA	CLOVERDELLS CANDYS NUGGET	CLOVERDELLS IDAS IMAGE	5-06	15390	707	305-2X
CLOVERDELLS CARLAS CAROL	CLOVERDELLS CARRIES S CARLA	CLOVERDELLS SOPHIAS SUPER	4-01	13890	658	302-2X
*UNIVERSITY OF MISSOURI, FOREMOST GUERNSEY FARM, COLUMBIA						
RED HILL LITTLE FLOSSIE	RED HILL CHAMPS FLOSS	RED HILL A M TOP CHEIF	2-08	14590	643	305-2X

MONTANA

*HERMAN & RUSSELL BECKER, BECKER GUERNSEY FARM, BALLANTINE						
BECKER FARMS MARLEE	BECKER FARMS DARLING MARBLE	OLYMPIC VIEW B MAVERICK	2-05	13200	708	305-2X

NEBRASKA

*LEA FAIRLEY, FAIRLEY FARM, FAIRBURY						
FAIRLEY FARM F V DINA	FAIRLEY FARM M DIXIE	HOUSLEYS DARI FAYVOR	5-01	14050	669	305-2X
*RICHARD A. HAYS, HAYSETTS FARM, ODELL						
FAWNLYN DORANS BABE	FAWNLYN FLORETS BEA	SUNESLOPE DARI DORAN	3-04	14860	668	305-2X
WITTS END D MIRANDA	WITTS END REGAL MANDY	IMIG FARMS FIN DESTINY	2-01	12200	564	305-2X
*TOM KONECKY, BEAUTY VIEW FARM, WAHOO						
BEAUTY VIEW DARI MATILDA	BEAUTY VIEW BCNNIE MARY	WESTERN GLOW DARIMOST	9-08	13600	676	305-2X
BEAUTY VIEW FAYVOR ANGIE	BEAUTY VIEW CHAMP ANNE	HOUSLEYS DARI FAYVOR	3-01	14370	682	297-2X

NEW HAMPSHIRE

*SHELDON SAWYER, CRESCENT FARM, WENTWORTH						
CRESCENT CHOICE PINEAPPLE	CHARITY PRINCESS CYCLONE	KELLOGG MINNIES CHOICE	1-11	13350	676	305-2X

NEW MEXICO

*DAVID E. HANDLEY, HANDLEYS GUERNSEY DAIRY, VEGUITA						
VEGUITA EL ROSALIND	DAWN EDEN CHAMP ROZELLE	CLEVERLANDS GENERAL ELDORADO	6-04	14010	663	305-2X
VEGUITA WISTAR FANCIFUL	DAWN EDEN DARI FANCY	LYRENE MYRAS WISTAR	6-04	13560	578	273-2X
VEGUITA TREASURE PANSY	WALKER FARMS JAKE PATSY	MAURANA GONDOLIER PIRATE	6-00	14530	629	305-2X
OLYMPIC VIEW B JANELL	GEMS WESTERN JACKIE	OLYMPIC VIEW A BANNER	6-05	16680	743	305-2X
VEGUITA SUNRISE ALFIE	VEGUITA CHAMP ALPHA	ARIZONA FARMS SUNRISE	5-07	16150	716	305-2X
VEGUITA Q C FILLY	VEGUITA FERGUS FURNESSA	VEGUITA WIS QUEENS CHRISTIAN	4-04	16380	747	305-2X
VEGUITA HOLLY ALTHIE	VEGUITA CHAMP ALPHA	WELCOME FLASHS HOLLIREX	4-05	13400	614	300-2X
VEGUITA WYNETTE	VEGUITA CHAMP WEEDY	MAURANA GONDOLIER PIRATE	4-05	13860	631	305-2X
JAYBEES D T ROSE	JAYBEES A ROMA	VEGUITA DARI TREAT	4-06	13490	572	305-2X
VEGUITA HOLLY CHELSEA	VEGUITA CHAMP CHARLIE	WELCOME FLASHS HOLLIREX	4-05	15940	725	305-2X
VEGUITA GLOSS RUHBARB	VEGUITA LEADER RUHBARB	VEGUITA ROSES LAF GLOSS	3-06	14580	631	305-2X
JAYBEES C MARIGOLD	JAYBEES D MERRY GRACE	VEGUITA WIS QUEENS CHRISTIAN	3-01	13660	670	305-2X
VEGUITA PRINCE AMY	VEGUITA TREAT AMY	VEGUITA TREAT PRINCE	3-00	15090	650	305-2X
JAYBEES CANDYMAN SISSY	JAYBEES A SUGAR	VEGUITA ROYAL CANDYMAN	3-02	14110	584	305-2X
*RON & JOYCE MCPHERSON, ROJOS DAIRY, BCSQUE						
GOLDEN GEM LADS RAINY	GOLDEN GEM AMBLER LOLA	GOLDEN GEM GAY LAC	4-11	14550	639	305-2X
GOLDEN GEM PRINCESS DAISY	DENNY DALE TRCJANS DANDELION	LYRENE MAY ROSE PRINCE	2-10	13260	591	305-2X

NEW YORK

*ROBERT E HOLCOMB, HOLCOMBS GUERNSEY FARM, GREENE						
HOLCOMBS S S CANDY	HOLCOMBS B CLOUD	FAUVER HILL W SUPER STAR	5-03	14330	680	302-2X
HOLCOMBS M R P LINDA	HOLCOMBS B LIVIA	LYRENE MAY ROSE PRINCE	5-04	14780	624	305-2X
HOLCOMBS G DELLA	HOLCOMBS B DAR	HOLCOMBS M R P GEORGE	3-11	15740	680	303-2X
*J KEVIN NEDROW, NEDROW FARMS, CLIFTON SPRINGS						

Register your MAY calves now

NEDROW FARMS CHOICES LOU	DONS LORLEI OF MAPLE VUE	KELLOGG MINNIES CHOICE	1-11	14030	678	365-2X
*WILLIAM H PECK, WELCOME STOCK FARM, SCHUYLERVILLE						
WELCOME MAXIM HELEN	WELCOME FANTASTIC HILDA	WELCOME HOLLIREX MAXIM	2-07	13220	672	305-2X
*PAUL D. PROUTY, BROOKDELL FARM, FORT ANN						
NEDROW FARMS CHOICE NAOMI	NEDROW FARMS DUKES NOBLE	KELLOGG MINNIES CHOICE	2-02	13410	519	305-2X
*GREYSTONE FARM, INC., AUBURN						
GREYSTONE CHOICE MIMI	GREYSTONE EMORYS MINNIE	KELLOGG MINNIES CHOICE	2-03	17910	686	305-3X
*RALPH M. JR. & MARY H. SOUZA, ELMHAVEN FARM, CHAZY						
ELMHAVEN HOLLY LILLY	EMORYS LAUREL	WELCOME FLASHS HOLLIREX	7-06	13290	608	305-2X

NORTH CAROLINA

*CHARLES A BRIDGES, SUNRISE FARM, SHELBY						
SUNRISE NOBLE MARY	SUNRISE ROSEBUDS MARY	MEADOW LANE NOBLEMAN	12-10	14210	566	305-2X
*WARREN E. MYERS, BOTTOM VIEW FARM, CLEVELAND						
MANOR POLLY BARBARA	MANOR LADY BARBARA	CEDARBROOK POLLYS EMORY	7-09	15930	620	305-3X
BOTTOM VIEW COMMANDS TRICIA	OPEN GROUNDS TRICIA	TANNERY HILL FLORETS COMMAND	5-02	15890	778	305-3X
BOTTOM VIEW HORNET PAM	BOTTOM VIEW BUB PAMILA	CLOVELLY TOP HORNET	3-07	16680	672	298-3X
BOTTOM VIEW P B MARTY	FLINT KNOLL CHAMPION SANDY	HOMEWOOD PROUD BILLY	2-09	16500	780	305-3X

OHIO

*AYARS & WITHERSPOON GUERNSEYS, IRWIN						
UTOPIA WINSTONS KITTY	PRICE BLACK BRUCES A JERRY	EBER LEA FARMS WINSTON	3-03	13180	691	305-2X
*DONALD L. BARGER, MAYFLOWER FARM, URBANA						
MAYFLOWERS T HEATHER	SUMMITSTEADS NANCYS HANNA	MAYFLOWERS FAMES TRANSFER	6-10	17630	811	305-2X
HAPPY HILL T LIL	WALKER FARMS JERRY LIL	MAYFLOWERS FAMES TRANSFER	5-08	14270	588	305-2X
*EDWARD BEILER & FAMILY, HICKORY GROVE FARM, BELLEVUE						
KOKOSING T C IRIS	KOKOSINGS DARIMOST IDA	NOLICHUCKEY T C TRANSFER	3-09	16710	732	365-2X
HICKORY GROVE D E LOGIC	HICKORY GROVES F C BON LANA	SANDE HILL DOUBLE EMORY	2-07	12550	511	305-2X
*ROGER A BLACK, RAEMELTON FARM DAIRY, MANSFIELD						
FIVE POINTS K MISSY	FIVE POINTS STARS MISS	FIVE POINTS D KING	6-02	14920	676	305-2X
SMITHFIELD HORNET BELLEHEART	SMITHFIELD R LADY BELLE	CLOVELLY TOP HORNET	3-03	16360	702	365-2X
*ARTHUR BRUENING & FAMILY, TEACUPS VIEW GUERNSEY FARMS, YORKSHIRE						
TEACUPS VIEW PEONY SADIE	TEACUPS VIEW LUCKY PEONY	TEACUPS VIEW B FRED	2-02	12190	571	305-2X
*WILLIAM C ERF, CHESTNUT RIDGE FARM, BELLEVUE						
CHESTNUT RIDGE CARLAS JODY	CHESTNUT RIDGE MICKEYS CARLA	WOODACRES EMPORERS JUPITER	5-04	15680	684	305-2X
CHESTNUT RIDGE SUGARS VAL	CHESTNUT RIDGE L ARLENES SUGAR	NOLICHUCKEY T C TRANSFER	2-03	13450	600	305-2X
CHESTNUT RIDGE WENDAS EMILY	CHESTNUT RIDGE RONDAS WENDA	SANDE HILL DOUBLE EMORY	2-01	12710	573	305-2X
*VERNON DEININGER & FAMILY, WOODED VIEW FARM, MALVERN						
WOODED VIEW TRANSFER DASHY	WOODED VIEW DUKES DAZZLE	NOLICHUCKEY T C TRANSFER	5-01	14600	626	305-2X
WOODED VIEW HORNETS OLGA	WOODED VIEW DUKES ODETTE	CLOVELLY TOP HORNET	4-02	14720	704	305-2X
WOODED VIEW CHOICE DAVONNA	WOODED VIEW CLIMATIC DEEDEE	KELLOGG MINNIES CHOICE	3-04	13280	670	305-2X
WOODED VIEW MAVERICK OLIVE	WOODED VIEW FANCY ONYX	OLYMPIC VIEW B MAVERICK	2-01	14620	650	305-2X
WOODED VIEW BILLYS JANIE	WOODED VIEW HORNETS JEWEL	BURGERS PLACE BILLY	2-03	16240	752	305-2X
WOODED VIEW JOLLY AMY	LUCYS APRILBEAU BUTTERSCOTCH	FOREMOST TOP JOLLY	2-03	12300	601	300-2X
WOODED VIEW MAVERICK DODIE	WOODED VIEW WINSTONS DAFFY	OLYMPIC VIEW B MAVERICK	2-01	16570	686	305-2X
WOODED VIEW NANCE FLORA	WOODED VIEW FORTUNE FLOWER	NORGERTS ROYAL NANCE	2-01	14760	680	305-2X
WOODED VIEW CHOICE DIMPLE	WOODED VIEW F C DESIRE	KELLOGG MINNIES CHOICE	1-11	11320	551	305-2X
WOODED VIEW CHOICE PATIENCE	WOODED VIEW LEOS PAULINE	KELLOGG MINNIES CHOICE	2-00	12030	630	305-2X
*CARL FORTKAMP, GOLD BANNER FARM, COLDWATER						
VALLEY SET JES MANDY	VALLEY SET G MAID	VALLEY SET CHAMP JESSE	4-03	15300	672	365-2X
*DAVID KLINE, JR., KLINEHEIM FARM, FREDERICKSBURGH						
BELLE VISTA P B HELENA	BELLE VISTA WISTAR HELEN	HOMEWOOD PROUD BILLY	3-03	13050	685	305-2X
*PAUL & MARIE KLINE, PAL MAR FARM, UTICA						
SPRING HILL CHOICES ROXY	LANGACRES SPRING HILL ROXY	KELLOGG MINNIES CHOICE	3-06	14220	577	305-2X
*HAROLD E. LEIS & FAMILY, KLA-NOL ACRES, FARMERSVILLE						
KLA NOL DOUBLE E POPPY	KLA NOL WINSTON POLLY	SANDE HILL DOUBLE EMORY	1-09	12020	628	305-2X
*LLOYD E. OBER, OBERLAND FARM, NEWBURY						
OBERLAND CHOICE JANICE	OBERLAND DISTINCTION JANICE	KELLOGG MINNIES CHOICE	3-01	12460	641	305-2X
*ANDREW POLLEY, YORKLAND FARMS, INC., BELLEVUE						
WILEMAS CHAMPION H TRANQUIL	WILEMAS HEROS TRANQUIL	EBER LEA FARMS CHAMPION	5-00	15170	761	305-2X
*PAUL F. RIEGEL, PRIDE-N-JOY FARMS, AMANDA						
PRIDE N JOY FARMS W MARCY	PRIDE N JOYS H MARCY	EBER LEA FARMS WONDER	6-05	16350	826	305-2X
*KENTON SHERMAN, SHERMA FARM, BELLEVUE						
SHERMA HOLLIREX FRITZI HELEN	SHERMA NATFALS FRITZI	WELCOME FLASHS HOLLIREX	3-07	14700	757	305-2X

OKLAHOMA

*ROBERT C. GRIGGS, JR., GOLDEN DEW FARM, MUSTANG						
GOLDEN DEW FOREMOST DEBBIE	LAVON FARMS MON DEBRA	GAYOSO VIEW FAMES FOREMOST	5-02	15820	656	305-2X
HARMONY CORPORALS GRACE	HARMONY COUNTRY GRACE	APPLEBROOK FAMES CORPORAL	5-01	15760	658	305-2X
*J JENE MUNGLE, MUNGLES DAIRY, ATOKA						
MUNGLES SABO LADY VIVIEN	GAYLORDS V F VIVIEN	MUNGLES SABIAN SATURN	2-00	11770	543	305-2X
*OKLAHOMA STATE UNIVERSITY, STILLWATER						
SOONER HOLLIREX JENNY	SOONER FLASH JULIET	WELCOME FLASHS HOLLIREX	2-08	11870	611	305-2X

OREGON

*CARL BOSCH, KILCHONA FARM, TILLAMOOK						
FAR WEST B B PENNEY	DIVERSIFIED DARI PANSY	GRAYSMARSH BANNER BLUE	3-04	12490	639	305-2X
*ERNEST JOSI & SONS, WILSON VIEW DAIRY, TILLAMOOK						
W V D CORPORAL SANDY	MAPLE BROOKS PATRICKS STARLENE	APPLEBROOK FAMES CORPORAL	4-04	16310	709	305-2X
WILSON VIEW FANCY SUNNY	MAPLE BROOKS P SUSIE	WELCOME WISTARS FANCY	3-07	15380	709	287-2X
W V D FAMES PATTERN	WILSON VIEW W FOND PRINCESS	DENDELS ORCHARDS FAME	2-02	12190	599	305-2X
*DANIEL E. LEUTHOLD, TILLAMOOK						
VALLEY ROGUE NANCE SKIPPY	VALLEY ROGUE PRINCE HOLLY	CEDARBROOK POLLYS NANCE	5-03	17310	709	305-2X
WILSONA FARM SUSAN	CHERRY FARM DARIMOST SUE	MAXVALES GAY	4-10	16300	689	305-2X
WILSONA W W BETH	WILSONA DOLLY BELINDA	WESTERN WISTAR	3-05	13610	641	305-2X
WILSONA W W DEDRA	WILSONA SULTAN DEE DEE	WESTERN WISTAR	3-06	13400	672	305-2X
*DAVID J. LEUTHOLD, TILLAMOOK						
EASTLAND J J SUSI	WILSONA SULTAN STAR	LYRENE JOEL JOE	4-10	14930	708	305-2X
*PAUL L MANN & FAMILY, ABIQUA ACRES, SILVERTON						
ABIQUA ACRES PADRICS LORIE	VANHER DOLLAR LOIS	ABIQUA ACRES SUPER PADRIC	3-04	17980	1012	365-2X
*STAEHELY BROS, VALLEY VIEW FARM, OREGON CITY						
VALLEY VIEW CLEOS CANDY	VALLEY VIEW MISS CLEOPATRA	VALLEY VIEW MR JAMES	2-07	12100	642	305-2X

PENNSYLVANIA

*GEORGE CARLETON, WELLSBORO						
SPRING HILL DON SARA	SUNRISE VALES SPRING SARA	LYRENE PRINCE DON	7-03	15730	662	289-2X

Early REGISTRATION Makes CENTS

*A J & JAMES CELESTINE, ELSVIEW FARM, SCENERY HILL						
ELSVIEW FARMS CHAMPS GENNY	ELSVIEW FARMS NANCES GINA	HOUSLEYS J CHAMPION	7-07	14580	606	305-2X
*JOSEPH & WILDA FERRIS, SUMMERFIELD FARMS, NEW WILMINGTON						
SUMMERFIELD FOND MARY MAID	SUMMERFIELD CH MARY MAY	WOODACRES FOND PRINCE	6-05	14840	599	305-2X
SUMMERFIELD TCT MOLLY	LYRENE FINANCIER MARGO	NOLICHUCKEY T C TRANSFER	5-04	17750	833	305-2X
*JOHN E. KUNZ, DOLLY RUN FARM, CENTERVILLE						
DOLLY RUN C K G LISA	DOLLY RUN F LORRA	DOLLY RUN C K GARY	4-02	14040	585	305-2X
DOLLY RUN FB JOLA	DOLLY RUN W E JOSIE	EDISTO FARMS FAVORITES BONUS	2-03	11930	564	305-2X
*K. D. & ELSE LINDE, LINDENHOF, OXFORD						
LINDENHOF BART TABATA	LINDENHOF ANDREW AROW	GRANDVIEW WISTARS BART	1-10	13500	621	305-2X
*JOHN B. MORROW, HILLSIDE FARM, TYRONE						
POTTER CREEK ROYAL RENEE	POTTER CREEK PRINCE RENEE	POTTER CREEK VALS ROYAL	2-03	12760	554	288-2X
POTTER CREEK CHOICE LEALS	POTTER CREEK NANCE LAURA	KELLOGG MINNIES CHOICE	2-03	11750	455	305-2X
HILLSIDE ELDORADO VADA	EMPORERS VADA OF HI BRIDGE	CLEVERLANDS GENERAL ELDORADO	4-09	14180	744	305-2X
*H. EASTBURN & RICHARD O. SMITH, MAPLE KNOLL FARMS, NEW HOPE						
MAPLE KNOLL JAGUAR VICTORIA	MAPLE KNOLL DAN VIOLA	WOODACRES JAGUAR	5-00	15780	688	305-2X
MAPLE KNOLL DORAMOST JOYCE	MAPLE KNOLL MASTER JOY	YELLOW CREEK DORAMOST	3-03	13610	663	305-2X
MAPLE KNOLL CHOICE MOLLY	MAPLE KNOLL DARIMOST RENEE	KELLOGG MINNIES CHOICE	2-07	14470	647	305-2X
*RICHARD STANER, CRUMDALE FARM, WINDSOR						
KELSOS FALCONS GLEN	KELSOS GLENS DAINTY	SPRING RIDGE G FALCON	8-09	17060	722	305-2X
KELSOS EMORYS HARRIET	KELSOS EMORYS HEROINE	KELSOS CORPORALS CAPTAIN	4-00	13470	614	305-2X

SOUTH CAROLINA

*JOHN H. & JOHNNY BONNETTE, ORANGEBURG						
BROOKDELL SUPER BETH	BROOKDELL PRINCESS BEA	FAUVER HILL W SUPER STAR	5-03	14360	666	305-2X
*G MELLWOOD COLEMAN, MELLDORO FARM, SALUDA						
MELLDORO TOP PILOT GAYE	MELLDORO PRINCE GAYLE	MCDONALDS TOP PILOT	3-08	14350	603	305-2X
MELLDORO FLORETS COMMAND GLORY	MELLDORO MONITOR GLO	TANNERY HILL FLORETS COMMAND	3-04	13440	517	305-2X
MELLDORO DARIFAY CANDI	MELLDORC WINSTCN CONNIE	HOUSLEYS DARI FAYVOR	2-03	12970	566	305-2X
*DARDENELLA FARM/LOVELACE, ORANGEBURG						
QUAIL ROOST TARUS LOVETTE	QUAIL ROOST CCMMAND LOVETTE	QUAIL ROOST DIVIDEND TARUS	3-11	15580	766	305-3X
DARDENELLAS BONUS SHERRIE	MILEYS SHERRY	EDISTO FARMS FAVORITES BONUS	1-10	13570	686	305-3X
*EDISTO FARMS, DENMARK						
EDISTO FARMS L LINDY	EDISTO FARMS D LIBERTY	EDISTO FARMS P LANCER	9-02	16680	781	305-2X
EDISTO FARMS BIMBO SAUCE	EDISTO FARMS RUDY SAUCY	SAWAGA HONEYS CHAMPION BIMBO	7-01	15630	685	305-2X
EDISTO FARMS V EFFIE	EDISTC FARMS C F ELIZA	CHECCO FLASHS VICTORY	4-08	14120	728	305-2X
HAMHURST DESIGN JO JO	HAMHURST CHIEFS JO JO	LANCES DARI DESIGN	4-02	14130	683	305-2X
EDISTO FARMS F B SUE	EDISTO FARMS C SAUCE	EDISTO FARMS FAVORITES BONUS	4-02	14530	633	305-2X
EDISTO FARMS MAX HEN	CRUM ELBOW EMCRYS HELEN	MERIT DARI MAX	3-07	12600	591	305-2X
EDISTO FARMS VIC SAT	EDISTO FARMS R SATINBOW	CHEDCO FLASHS VICTORY	2-02	13130	620	305-2X
EDISTO FARMS M BERMA	EDISTO FARMS BOY BER	EDISTO FARMS W F MAKER	2-01	13130	560	305-2X
*GEORGE W. FOWLER, BUTLER HILL GUERNSEYS, SALUDA						
MARTINS BEN MEME	MARTINS CHAMPION AMY	LYNDALE BENNIE BILLY	5-06	14650	690	305-2X
BUTLER HILL DFJ QUIN	BUTLER HILL P QUIN	BUTLER HILL D F JASON	4-01	18150	794	365-2X
BUTLER HILL D F J FAITH	BUTLER HILL J FAITH	BUTLER HILL D F JASON	3-07	15360	672	365-2X
BUTLER HILL T H LOIS	BUTLER HILL D E LOLA	CLOVELLY TOP HORNET	3-02	13030	647	305-2X
BUTLER HILL D F BERYL	BUTLER HILL C BERTHA	HOUSLEYS DARI FAYVOR	2-02	13720	773	365-2X
BUTLER HILL E DIXIE	WOODLAND CHAMPION DIXIE	VILLA CREST F EXCEL	2-05	13550	631	365-2X
BUTLER HILL D F MARY	BUTLER HILL C MARY	HOUSLEYS DARI FAYVOR	2-00	13150	611	365-2X
*EDGAR GROSS, ANILORAC FARM, BAMBURG						
SILENT MEADOW MISS ROSETTE	SILENT MEADOWS MISS ROSE	GIPPY PRINCE HAL	7-05	13480	616	305-2X
LAWECA PRINCESS JAN	LAWECA FLASH FLAME	LYRENE MAY ROSE PRINCE	8-08	14030	582	305-2X
VALLEY KINGS MAGGIE	VALLEY D F MARTHA	VALLEY KING GLAD	4-03	17070	641	305-2X
ANILORAC RUBY NOVELLA	B KS NOEL OF DOLLY RUN	VALLEY RUBY CHIEF	2-04	12410	543	305-2X
ANILORAC RUBY MATILDA	VALLEY KINGS MAGGIE	VALLEY RUBY CHIEF	2-00	11990	485	305-2X
*MARVIN J. HAMM, MYRTLEDALE FARM, NEWBERRY						
MYRTLEDALES WINSTON LYDIA	MYRTLEDALES SUCCESS LOREE	EBER LEA FARMS WINSTON	6-00	14580	790	305-2X
MYRTLEDALES ADMIRAL DIMPLE	MYRTLEDALES STAR DIMPLE	BIG CREEK CHAMP ADMIRAL	4-08	13800	742	305-2X
MYRTLEDALES HERO SPRING	MYRTLEDALES DARI ANGIE	MYRTLEDALES HOLLIREX HERO	3-04	13950	757	305-2X
MYRTLEDALES HERO CATHY	MYRTLEDALES WINSTON CAROL	MYRTLEDALES HOLLIREX HERO	3-03	15210	771	305-2X
MYRTLEDALES HERO HARLOT	MYRTLEDALES T HANNAH	MYRTLEDALES HOLLIREX HERO	3-02	14580	743	305-2X
MYRTLEDALES CHOICE DONNA	HEYWES S DORTH	KELLOGG MINNIES CHOICE	2-08	14680	779	305-2X
MYRTLEDALES HERO ALICE	MYRTLEDALES WINSTON AGGIE	MYRTLEDALES HOLLIREX HERO	2-07	12390	666	305-2X
MYRTLEDALE M DORIS	MYRTLEDALES FAVORITE DRUE	OLYMPIC VIEW B MAVERICK	2-03	13370	708	305-2X
MYRTLEDALE JASON JOYELL	MYRTLEDALES PRINCE JANET	BUTLER HILL D F JASON	2-04	13180	682	305-2X
MYRTLEDALE JASON TROPHY	MYRTLEDALES H B TRIXIE	BUTLER HILL D F JASON	2-01	11380	599	305-2X
MYRTLEDALE HANDI TICKLE	MYRTLEDALES TYRUS TAVY	MYRTLEDALES C HANDYMAN	2-02	13040	710	305-2X
*THOMAS LEE MARTIN, LIBERTY						
SIX OAKS FARM DARI BEAUTY	SIX OAKS FARM F BETELA	SIX OAKS FARM L DARIMOST	3-04	14210	613	305-2X
*A. L. MCCASKILL, JR., LYNDALE FARMS, BISHOPVILLE						
LYNDALE RQ LEIGH	LYNDALE ROYAL LEIGH	LYNDALE ROYAL QUANTITY	5-00	13340	589	305-2X
*FRED T MILLS, MARFRED FARM, SALUDA						
MARFRED LOVELY BRIGET	MARFRED JUPITER BRIGETTE	MARFRED FALCON LOVEMAKER	4-07	17030	1002	305-2X
MARFRED BEST BOPEEP	HEYWES DUKE BCVA	HEYWES NANCE BESTY	4-06	14310	745	305-2X
*JOHN EVERETT SHEALY, TIMJE NELL FARM, NEWBERRY						
RIDGELEAS MERRYGOLD	RIDGELEAS LILLY	SHY VALLEY GRAND MERCURY	13-01	13130	705	305-2X
MYRTLEDALES FORTUNE BELLE	MYRTLEDALES NCBLE BARNET	GRAIN MEADOW D FORTUNE	6-01	15300	768	305-2X
EDISTO FARMS BF LOIS	WATCHAUG MARK LOIS	EDISTO FARMS BONANZA FIRO	4-08	14290	733	291-2X
CROSS ARROWS EL ROBIN	MT VIEWS MONAS ROBIN	CLEVERLANDS GENERAL ELDORADO	4-03	13070	615	305-2X
MARTINS TD HEY	MARTINS BILLY HEY	MARTINS DARBE TOM	4-01	13760	689	305-2X
*ARLINGTON WEST, FLAT ACRES FARM, ULMER						
HILLTOP CHOICES MARIETTA	HILLTOP HOLLIREX HONA	KELLOGG MINNIES CHOICE	2-02	11970	533	305-2X

TENNESSEE

*JOHN R. BURROW, SOUTH FULTON						
FRYS DESTINYS KATTIE	FRYS F S KATHY	LYRENE WISTAR DESTINY	5-00	15370	749	305-2X
*CAROLINE MCKENZIE, CAR CREEK FARM, CLEVELAND						
CARR CREEK MAESTRO BENNIE	BELMONT VIEW HERO BONITA	PRICE BLACK KUBILEES MAESTRO	10-06	16030	683	305-2X

TEXAS

*JAMES R. HALBERT, DEWBERRY FARM, GARLAND						
MUNGLES FACTORS LIKABLE	GAYLORD PRINCESS LIKABLE	FAUVER HILL S FACTOR	4-08	14110	701	305-2X
*LAVON FARMS, INC., PLANO						
LAVON FARMS MON VERONA	LAVON FARMS L VERNA	BROCKBERRY JOLLY MONITOR	8-06	13900	680	305-2X
BENIGN GAYLORDS NILENA BUNCO	BENIGN KENTS LETTIE NILENA	HORNBACK FARM N GAYLORD	7-10	14030	577	305-2X
LAVON FARMS MON LAHOMA	LAVON FARMS FANT LAHOMA	BROOKBERRY JOLLY MONITOR	7-11	14560	763	305-2X
BENIGN FORTUNE WAC CROSSANDRA	BENIGN MILKMASTER LIATRICE WAC	GRAIN MEADOW D FORTUNE	7-02	15000	652	305-2X
LAVON FARMS PA MON CORALIE	LAVON FARMS MCN CORA	IDEALS PASTOR	5-07	14760	775	305-2X

Register your MAY calves now

LAVON FARMS MON E ALICEMAE	LAVON FARMS E ALICEMAE	BROCKBERRY JOLLY MONITOR	5-07	14740	682	305-2X
LAVON FARMS S POPPY	LAVON FARMS SCV MCN POPPY	WOODACRES SULTAN	2-07	13700	581	305-2X
LAVON FARMS FAY CARI	SHADY VIEW FARMS T CARI	HOUSLEYS DARI FAYVOR	2-03	12650	589	305-2X
LAVON FARMS TJ CORALIE	LAVON FARMS PA MON CORALIE	FOREMOST TOP JOLLY	2-03	13280	645	305-2X
LAVON FARMS M DEBBIE	LAVON FARMS MCN DEBBIE	OLYMPIC VIEW B MAVERICK	2-02	12340	524	305-2X
LAVON FARMS HOMER GINGER	CEDAR ROW CORAS GINGER	SHADY VIEW FARMS HOMER BOY	2-02	14090	619	305-2X

VERMONT

*DONALD A BIGELOW, ROYAL TERRACE FARMS, BETHEL						
ROYAL TERRACE M B ELNORA	ROYAL TERRACE PRINCESS ELDORA	PRICE BLACK KUBILEE MISTER BOB	5-09	14250	775	305-2X
ROYAL TERRACE MARINE BEA	ROYAL TERRACE T H BABE	MCDONALDS TOP MARINE	2-04	13270	580	305-2X
ROYAL TERRACE EL DELMA	ROYAL TERRACE BILLS DARLA	CLEVERLANDS GENERAL ELDORADO	2-04	14230	691	305-2X
ROYAL TERRACE CHOICE MATTIE	ROYAL TERRACE E MAMIE	KELLOGG MINNIES CHOICE	2-05	16230	856	305-2X
*ALMON C. & KATHERINE BURGESS, BURGESS FARM, BRADFORD						
BURGESS FARM GAY POPPY	BURGESS FARM B PETULA	HORNBACK FARM N GAYLORD	8-08	13610	637	305-2X
BURGESS FARM HOLLI KAY	BURGESS FARM KATE	WELCOME FLASHS HOLLIREX	7-03	14620	738	305-2X
BURGESS FARM DAYLOS JAYETTE	BURGESS FARM CHAMPION JAYELLA	BAY MEADOW DAISYS DAYLO	5-01	18110	804	305-2X
BURGESS FARM LEADERS CHERYL	BURGESS FARM H F CRYSTAL	VILLA CREST P LEADER	4-01	13690	792	305-2X
BURGESS FARM TELESTAR JULIE	BURGESS FARM NANCE JULIA	MAURANA WIS TELESTAR	3-09	14480	604	305-2X
*RAYMOND&MARY ANN DARLING, WINDSONG FARM, BARTON						
WINDSONG CHOICE MISSY	STONE HOUSE DARLING MELBA	KELLOGG MINNIES CHOICE	3-01	17040	765	305-2X
*THOMAS C. PYLE, POCANTICO FARM, SHOREHAM						
POCANTICO FAYVOR ROSETTE	POCANTICO EMORY ROSETTE	HOUSLEYS DARI FAYVOR	2-00	12650	645	305-2X

VIRGINIA

*DANIEL W. BRUBAKER, SHENMONT FARMS, DAYTON						
SHENMONT EMORY DOT	HOMEWOOD B P DORIANNE	SANDE HILL DOUBLE EMORY	6-07	14240	637	305-2X
SHENMONT HILDIES BRECK	VALLEY FARMS BILLY BEAS BARRIE	HILDIEMAID FLASHS FAME B	2-04	12990	532	305-2X
*R R CROWGEY, HAM FARM, WYTHEVILLE						
HAM FARM C ALIXS JESSIE	HAM FARM H PRINCESSS ALIX	ANSMIL CHAMPION CHUM	8-01	16230	594	305-2X
HAM FARM D ALIXS LOUANN	HAM FARM H PRINCESSS ALIX	WESTERN GLOW DARIMOST	7-00	15980	642	305-2X
HAM FARM O DELPHAS MISSIE	HAM FARM D NOSTRS DELPHA	GUERNSEY LAND BELLES ONWARD	4-11	14470	681	305-2X
HAM FARM F LILLIES NORA	HAM FARM D LEVISS LILLIE	HAM FARM P RUBYES FUTURE	5-00	13530	662	305-2X
HAM FARM E ELOISS NINA	HAM FARM H LEVISS ELOIS	SANDE HILL DOUBLE EMORY	5-00	13870	599	305-2X
HAM FARM E LILYS ALISON	HAM FARM P ELOISS LILY	SANDE HILL DOUBLE EMORY	2-10	12970	596	305-2X
*WAYNE WAMPLER, FERRUM						
ENYAW B MAVERICK ANGEL	ENYAW CORPORAL ANITA	OLYMPIC VIEW B MAVERICK	2-02	11990	535	305-2X

WASHINGTON

*HERBERT V EKSTRAN, BROCKWELL FARM, BOW						
CHINOOK GOLDEN CAROL	CHINOOK DARIMOST CORA	GAYOSO VIEW GOLDEN FAME	10-11	13430	718	300-2X
BEETCHENOW FARMS BEAUTYS BESS	BARBERS LOYAL BEAUTY	GAYOSO VIEW FAMES FOREMOST	7-09	18260	903	305-2X
KENOWAY FORTUNE JEN	KENOWAY SUCCESS ELMA	GRAIN MEADOW D FORTUNE	2-10	14680	784	305-2X
KENOWAY QUANTITY ANGELA	ROZELYN D ANGEL	SCHWINGHAMER FARM QUANTITY	2-09	12840	747	305-2X
BROCKWELL NOBLE NORANDA	BROCKWELL M NORMA	FAR WEST POLLYS NOBLE	3-08	16140	912	305-2X
*FAR WEST FARMS INC, BOW						
PATHWAYS DUKE MYTH	FAR WEST DARI MYRTH	LYRENE PRINCE DUKE	5-07	13740	711	305-2X
FAR WEST FOND KARLA	FOREST HILLS AMBLER KITTY	WOODACRES FOND PRINCE	5-05	13710	713	305-2X
FAR WEST H ROBIN	FAR WEST F P RACHAEL	FAR WEST CHAMPION HERITAGE	5-00	13830	712	305-2X
FAR WEST DUKE RENATA	DIVERSIFIED DARI RENITA	LYRENE PRINCE DUKE	3-04	12970	760	298-2X
FAR WEST B B LACEY	FAR WEST POLLYS NANCE LADY	GRAYSMARSH BANNER BLUE	3-05	12440	627	305-2X
PATHWAYS N P FALINA	PATHWAYS DARI FAIRY	KELLOGG NANCES PRINCE	3-00	14330	636	305-2X
*JAY LESTER LANCASTER, SEQUIM						
GRAYSMARSH POLLY BEAUTY	OLYMPIC VIEW B BEULA	CEDARBROOK POLLYS NANCE	6-02	15110	708	305-2X
OLYMPIC VIEW TJ FAVORITE	OLYMPIC VIEW B FUNNY	FOREMOST TOP JOLLY	2-05	15650	556	305-2X
*VICTOR R. JENSEN, BOW						
GOLDEN GLEN C PEARL	ROCK HAVEN V PEGGIE	GOLDEN GLEN CANDYS CAIN	7-02	14690	745	305-2X
GOLDEN GLEN DON GLAMOR	GOLDEN GLEN T GLADYS	BAY MEADOW BILLYS DON	3-05	14620	635	298-2X
GOLDEN GLEN M GAY	GOLDEN GLEN GINNY	OLYMPIC VIEW B MAVERICK	2-01	11920	622	305-2X
*MYRON W LANCASTER, OLYMPIC VIEW FARM, SEQUIM						
OLYMPIC VIEW B LUSCIOUS	OLYMPIC VIEW C LU LU	OLYMPIC VIEW A BANNER	10-00	14350	686	305-2X
OLYMPIC VIEW D MELBETTE	OLYMPIC VIEW B MAISIE	WESTERN GLOW DARIMOST	5-11	17230	958	365-2X
OLYMPIC VIEW M AUDREY	OLYMPIC VIEW B ANNA	OLYMPIC VIEW B MAVERICK	5-04	24290	1284	365-2X
OLYMPIC VIEW B FUNNY	NEW HAVEN B B FLUTE	OLYMPIC VIEW A BANNER	4-08	15440	800	365-2X
ROBINDELL TOP JUDY	ROBINDELL F D JESSIE	CLOVELLY TOP HORNET	4-00	19960	982	365-2X
ROBINDELL TOP BONNIE	ROBINDELL DARI BELL	CLOVELLY TOP HORNET	3-05	20650	915	365-2X
OLYMPIC VIEW M FREDA	OLYMPIC VIEW C FLOY	OLYMPIC VIEW B MAVERICK	3-04	19480	987	365-2X
OLYMPIC VIEW TH FANTASY	OLYMPIC VIEW B FLIRT	CLOVELLY TOP HORNET	2-08	13080	602	305-2X
*ROZELYN FARM, LYNDEN						
OAK LEA D DAWN	OAK LEA DUCHESS	WESTERN GLOW DARIMOST	14-03	13080	558	305-2X
LINDEANS DARIMOST WENDY	WILL O WEST COMMAND WANDA	WESTERN GLOW DARIMOST	10-11	21430	1102	365-2X
LINDEANS DARIMOST LYRIC	LINDEANS VALENCIAN LOUISE	WESTERN GLOW DARIMOST	11-11	12920	609	305-2X
ROZELYN DARI BETTY	ROZELYN PRINCE BESSIE	WESTERN GLOW DARIMOST	8-05	20100	1025	365-2X
LINDEANS BRANDY FLICKER	LINDEANS AMBLER FLAIR	LINDEANS VIVID BRANDY	7-09	17520	901	365-2X
ROZELYN F P BEAUTY	ROZELYN DARI BETSY	WOODACRES FOND PRINCE	6-09	15570	837	365-2X
ROZELYN FORTUNES TEENA	ROZELYN DOMINO THELMA	GRAIN MEADOW D FORTUNE	6-02	18940	829	365-2X
GOLDEN BILOLIZE ZELL	GOLDEN BILOLIZE ZELLA	ROZELYN DARI BOY BING	6-09	14480	625	305-2X
GOLDEN BILOLIZE ELDA	GOLDEN BILOLIZE EMMA	ROZELYN DARI BOY BING	6-07	14420	708	305-2X
LESLYNN B ROSALIND	LESLYNN ROSABELL	OLYMPIC VIEW A BANNER	5-09	17370	910	365-2X
ROZELYN S JODY	BEETCHENOW FARMS JUDYS JOYCE	BEETCHENOW FARMS F S SUCCESS	5-03	14700	626	303-2X
ROZELYN BUTCH SANDRA	ROZELYN DUKE SALLY	ROZELYN DARI BUTCH	5-06	14150	801	305-2X
ROZELYN ELDO GAYLE	BEETCHENOW FARMS JILLS GYPSY	CLEVERLANDS GENERAL ELDORADO	5-04	14980	637	305-2X
ROZELYN ELDO GAITHA	BEETCHENOW FARMS JILLS GYPSY	CLEVERLANDS GENERAL ELDORADO	5-02	14640	770	305-2X
ROZELYN P JEWEL	BEETCHENOW FARMS JUDYS JERRY	WESTERN GLOW WISTAR PREMIER	4-10	15460	919	305-2X
ROZELYN C M MURELA	ROZELYN PRINCE MUREL	KELLOGG CHIEFS MARTIN	4-07	16430	916	365-2X
ROZELYN S MIMI	ROZELYN DUKE MITZI	BEETCHENOW FARMS F S SUCCESS	4-01	15400	775	305-2X
ROZELYN PRINCESS BOBBE	ROZELYN B BONITA	LYRENE MAY ROSE PRINCE	3-11	13010	667	305-2X
ROZELYN LMK MARCIA	ROZELYN DARI MEMORY	DUGETH LONELYHARTS LANDMARK	3-07	14310	772	305-2X
ROZELYN D Z NORA	ROZELYN PRINCE NAOMI	CLOVER JACK DARI ZORO	3-07	16360	807	365-2X
ROZELYN D Z JANICE	BEETCHENOW FARMS JOYCES JAN	CLOVER JACK DARI ZORO	3-04	18860	889	365-2X
ROZELYN BUDS ALMA	ROZELYN D ALDA	VALLEY PRIDES BINGO BUD	3-03	15010	761	305-2X
ROZELYN BUSTERS MUSTY	ROZELYN FORTUNES MUT	ROZELYN BINNIES BUSTER	3-00	16840	848	365-2X
ROZELYN P ALICIA	ROZELYN PRINCE ALICE	WESTERN GLOW WISTAR PREMIER	3-02	20120	890	365-2X
LINDEANS POLLY N HAN	LINDEANS PRINCE HEIDI	CEDARBROOK POLLYS NANCE	4-11	19610	900	365-2X
ROZELYN BUSTERS GINNIE	ROZELYN ELDO GAYLE	ROZELYN BINNIES BUSTER	3-00	14640	740	305-2X
ROZELYN PRINCESS BEE JAY	LESLYNN NAVIGATORS BECKY	LYRENE MAY ROSE PRINCE	2-11	16040	829	304-2X
ROZELYN BUDS TERRI	ROZELYN FORTUNES TERESA	VALLEY PRIDES BINGO BUD	2-06	15850	750	365-2X
ROZELYN PN MAGGIE	LINDEANS PRINCE MAXINE	CEDARBROOK POLLYS NANCE	2-02	14500	711	365-2X

Early REGISTRATION Makes CENTS

ROZELYN BUDS ANGEL	ROZELYN DARI AGNES	VALLEY PRIDES BINGO BUD	2-01	12580	602	305-2X
ROZELYN BUSTERS CHRISTEN	D A CHRISTINE	ROZELYN BINNIES BUSTER	2-01	12720	645	305-2X
BEETCHENOW FARMS ENCORES EVA	VALLEY GEM VALS ENCORE	BEETCHENOW FARMS T H HORNET	2-03	16130	790	365-2X
ROZELYN DARI HAZEL	LINDEANS POLLYS N HOYDEN	WESTERN GLOW DARIMOST	1-09	13750	692	365-2X
BEETCHENOW FARMS MARIGOLD MONA	KEARNEYS MAIZIES MARYGOLD	BEETCHENOW FARMS T H HORNET	2-02	14110	756	365-2X
*LEWIS & JIM VAN MERSBERGEN, WILL O WEST FARM, LYNDEN						
GULDKO PRINCES HOLLY	GULDKO DARIMOST HATTIE	LAKE LOUISE PATSYS PRINCE	9-04	13550	710	305-2X
GOLDEN TERRA PRINCE LODUS	GOLDEN TERRA C S LINDA	LAKE LOUISE PATSYS PRINCE	8-10	14450	528	305-2X
WILL O WEST NANCE PEGGIE	THREE ACES PATS D PEACE	CEDARBROOK POLLYS NANCE	6-05	13810	560	305-2X
*MARVIN VAN MERSBERGEN, MARKWELL FARM, LYNDEN						
LEN ACRES S ARLENE	ROCK HAVEN PRINCESS ANITA	MARKWELL BEAUTIFUL SAMMY S	4-03	14220	670	305-2X
*KENNETH J. WINTERS, WIN CREST FARM, MABTON						
WINACRES PRINCE JA FLOWER	WINACRES GRAND DUKE JA LIGHT	LYRENE MAY ROSE PRINCE	4-11	13270	708	305-2X
WIN CREST SULTANS LADY JEAN	CANDIS GENERAL LADY JANE	WOODACRES SULTAN	3-03	13660	508	305-2X
WIN CREST FLASHS BERNICE	WINACRES DON BERNIE	WINACRES JEANETTE FLASH	3-03	12410	644	305-2X
WIN CREST F COMMANDS KITTY	WINACRES DUKE KATARINA	TANNERY HILL FLORETS COMMAND	3-04	13020	651	305-2X

WISCONSIN

*ELLIS B. AMDALL, JUELAND FARM, BARRON						
JUELAND DAISYS SEVEN	JUELAND BEAUTYETTAS DAISY	SCHWINGHAMER FARM QUANTITY	7-07	13270	755	305-2X
*GERALD W. BORGWARDT, FAIRVIEW GUERNSEY FARM, MANITOWOC						
FAIRVIEW CHAMPIONS NATALIE	FAIRVIEW MODELS NANCY	HOUSLEYS J CHAMPION	8-04	14610	592	305-2X
FAIRVIEW P LEADERS JOY	VIWARD BRIGADIERS JEAN	VILLA CREST P LEADER	4-01	14090	665	305-2X
FAIRVIEW WINSTONS KILDEE	FAIRVIEW CHAMPS KATRINE	EBER LEA FARMS WINSTON	3-03	14680	779	305-2X
FAIRVIEW MONEY MAKERS NELDA	FAIRVIEW CHAMPIONS NATALIE	WELCOME FANCY MONEY MAKER	3-00	13230	655	305-2X
FAIRVIEW FAYVORS DAHLIA	FAIRVIEW JESTERS DAWN	HOUSLEYS DARI FAYVOR	3-00	13040	540	305-2X
FAIRVIEW MAVERICKS KITTEN	FAIRVIEW CHAMPS KATRINE	OLYMPIC VIEW B MAVERICK	2-02	13850	674	305-2X
FAIRVIEW FABIANS KAMELOT	FAIRVIEW HORNETS KUTE	GRANDVIEW WISTARS FABIAN	2-00	16400	641	305-2X
*R. H. BOUTWELL, REEDSBERG						
LILAC HILL NOELLE	LYRENE FINANCIERS NECTAR	LYRENE PRINCE DUKE	5-08	14620	694	305-2X
LILAC HILL PRINCESS IRENE	NAN MODIE OF PINEVIEW	LYRENE MAY ROSE PRINCE	5-01	14370	570	303-2X
*URIEL DOSCH & SONS, BETTSWARD FARM, RICHLAND CENTER						
ROES MOR DU BRENDA	CHARMERS FAVORITE BRANDY	ROES MOR PRINCE DUKE	4-02	14370	676	305-2X
*THOMAS A. GRISWOLD, SR., TAG LANE FARM, IXONIA						
MON MARQ FAYVOR EDITHA	MCKERROWS MISS MARKETA	HOUSLEYS DARI FAYVOR	6-09	18780	902	305-2X
GOLDEN ERROE NOLA	GOLDEN ERROE TERRI	GOLDEN ERROE B MAESTRO	5-01	16260	710	305-2X
GOLDEN ERROE B ROSIE	GOLDEN ERROE P RAMELLE	QUAIL ROOST PRINCE GREAT	5-05	17360	783	305-2X
BERNDTS L DELIGHT	BERNDTS D DUCHESS	BERNDTS DARI LAD	3-09	15580	758	305-2X
BERNDTS P LOVELY	BERNDTS P LILAC	KELLOGG NANCES PRINCE	3-08	16850	766	305-2X
STROUSTON BC JAKES HOLLYHOCK	STROUSTON CC HOLLY	DUTCH MILL DUKES FERNANDO	2-10	13600	674	305-2X
KNIGHT FARMS T H FANNY	KNIGHT FARMS C FAWN	CLOVELLY TOP HORNET	3-05	14720	654	295-2X
TAG LANE T LINDY	TAG LANE NEROS LOCKETT	NOLICHUCKEY T C TRANSFER	3-02	16230	728	305-2X
D G ENGLISH DUCHESS	SUNESLOPE DIV ENNY	LYRENE PRINCE DUKE	3-09	17800	799	305-2X
UP A HILL T WIMPY	UP A HILL P SUSAN	UP A HILL P F TOM	2-02	12210	601	305-2X
TAG LANE BOLD BETTY	GOLDEN ERROE BETSY	TAG LANE PRINCE BOLD	1-05	12380	629	305-2X
*ELLSWORTH S. SWENO, DONDOR FARM, BLAIR						
DONDOR H H KING FENELLA	DONDOR HALS FEATHER	HAPPY HILL KING	3-04	14620	611	305-2X
*W D HOARD & SONS CO, HOARDS DAIRYMAN FARM, FORT ATKINSON						
DAIRYMAN JENNY	PLEASANT OAK JEN	DENDELS ORCHARDS GOLDEN PRINCE	4-02	15790	670	305-2X
DAIRYMAN J P RUBY	DAIRYMAN C ROSEMARY	DAIRYMAN JOLLY PRINCE	4-00	15350	774	305-2X
DAIRYMAN T M DIANNE	DAIRYMAN O DIANA	MCDONALDS TOP MARINE	3-00	17090	638	305-2X
DAIRYMAN T M SUE	HAYSETTS FLASHS SUZTIE	MCDONALDS TOP MARINE	3-00	14970	683	305-2X
DAIRYMAN K DARLING	DAIRYMAN D DARLITA	HAPPY HILL KING	2-11	15360	794	305-2X
DAIRYMAN JOLLY FRAN	DAIRYMAN I FANNIE	FOREMOST TOP JOLLY	2-02	13490	573	305-2X
DAIRYMAN JOLLY DIVINE	DAIRYMAN R DAHLIA	FOREMOST TOP JOLLY	2-01	12260	536	305-2X
DAIRYMAN TM REVELRY	DAIRYMAN DV RARITY	MCDONALDS TOP MARINE	2-01	16920	650	305-2X
*ROY E JACOBS, DUTCH MILL FARM, SPARTA						
DUTCH MILL FUTURES GLOW	DUTCH MILL FALCONS GLITTER	DUTCH MILL CHAMPIONS FUTURE	6-00	13600	693	272-2X
CO HILLS FARMS F NORMA	FAVAS G NANCY	HOUSLEYS DARI FAYVOR	4-08	14340	754	305-2X
DUTCH MILL FERNANDOS KITTY	DUTCH MILL NEROS KITTY	DUTCH MILL DUKES FERNANDO	3-11	15170	675	305-2X
DUTCH MILL FERNANDOS DAWN	FAR WEST CHAMPION DAWN	DUTCH MILL DUKES FERNANDO	3-08	15560	710	305-2X
MCKERROWS TELESTAR PENNY	MCKERROWS MEADOW PRECIOUS	MAURANA WIS TELESTAR	2-03	12290	593	305-2X
*DALE A. JENSEN, JENSGOLDEN JUNCTION, AMERY						
JENSGOLDEN VALOR ACE OPALENA	JENSGOLDEN MAESTRO OPALEE	CAR DALES VALOR ACE	6-05	14610	639	305-2X
JENSGOLDEN WINSTON MARLOW	JENSGOLDEN VALOR ACE MAYME	EBER LEA FARMS WINSTON	4-00	15330	663	305-2X
JENSGOLDEN HORNET KELSEY	DAWNS H KELLY	CLOVELLY TOP HORNET	3-06	13140	570	305-2X
JENSGOLDEN FAYVOR KELSA	DAWNS H KELLY	HOUSLEYS DARI FAYVOR	2-01	13930	593	305-2X
*EUGENE JENSEN & SONS, LEVEL GOLD FARM, BALSAM LAKE						
DEERHOLM DARIMOST MARCIA	DEERHOLM BONANZA NINA	WESTERN GLOW DARIMOST	10-08	14950	743	305-2X
LEVEL GOLD NANCES PATTI	HIDDEN VALLEYS FRECKLES	NORGERTS ROYAL NANCE	9-11	14760	665	305-2X
LEVEL GOLD DONS DIVINE	RENART FORESQUIRES DORENE	LYRENE PRINCE DON	6-01	13890	723	305-2X
LEVEL GOLD COMMAND LOIS	LEVEL GOLD NANCES MELBA	TANNERY HILL FLORETS COMMAND	5-08	14580	583	305-2X
LEVEL GOLD HOLLIREX CAROLINE	LEVEL GOLD CHAMPIONS CLEO	WELCOME FLASHS HOLLIREX	3-08	13400	701	297-2X
LEVEL GOLD LKB LUEEN	LEVEL GOLD NANCES MELBA	LANCES KING BILLY	3-08	13690	578	305-2X
LEVEL GOLD QUANTITYS ANGIE	LEVEL GOLD DONS ANNETTE	SCHWINGHAMER FARM QUANTITY	2-08	13570	633	305-2X
*CLIFFORD W KLEMM, BETHCLIF GUERNSEY FARM, BARABOO						
BETHCLIFS ROYALMOSTS FRAN	TOMA H FANNY	ATTEBROC BONANZAS ROYALMOST	10-10	13900	601	305-2X
BETHCLIFS H KING DOLLY	ROES MOR DARI DARLA	HAPPY HILL KING	2-06	12360	527	305-2X
*CHARLES PETE KNIGGE, WISPRIDE GUERNSEYS, ONRO						
WISPRIDE JASONS ORBIT	WISPRIDE CHAMPIONS INDIGO	WYNO FAMES JASON	4-08	22060	959	305-2X
WISPRIDE ELDORADOS OBOE	WISPRIDE FLASHERS GUSSIE	CLEVERLANDS GENERAL ELDORADO	4-06	13550	604	305-2X
WISPRIDE FAYVOR RUBY	WISPRIDE ELDORADOS MARY	HOUSLEYS DARI FAYVOR	2-06	14060	567	305-2X
*PHIL LAESCH, LAESCHLAND FARM, CURTISS						
RENART JUPITERS ROSIE	OAK HALLS ANTON H C ROSEBUD	FAUVER HILL TOP JUPITER	9-09	15830	749	305-2X
*LESTER LURVEY & SONS, BOULDER VIEW FARM, BARABOO						
BOULDER VIEW PRINCES SARAH	HOMEWOOD B P B SARA	LYRENE MAY ROSE PRINCE	5-04	14930	642	305-2X
VELITAS CHOICE VELVET	VELITAS PRINCESS	KELLOGG MINNIES CHOICE	2-05	13650	559	305-2X
WYOMING HORNETS CLAPPER	WYOMING FAYVORS BELL	CLOVELLY TOP HORNET	2-05	15240	698	305-2X
*LARRY MCCABE, MANY HILLS FARM, BLAIR						
BSUNSET E J JUNE	BSUNSET R B JANE	SHERBURNE PRAIRIE PRINCE ERIC	7-09	15610	694	305-2X
*ROBERT F. MOON, HI Y GUERNSEY FARM, FENNIMORE						
HI Y VERNITA	HI Y FURN	LYRENE MAY ROSE PRINCE	7-07	14570	631	305-2X
*THOMAS L. NEHRING, NEHRINGLAND FARM, TAYLOR						
NEHRINGLANDS FLORIE	NEHRINGLANDS FAY	QUAIL ROOST PRINCE GREAT	6-11	16100	664	281-2X
NEHRINGLANDS BERTHA	NEHRINGLANDS MISS BEA	PINE RIDGE LANCELOT	6-00	13420	694	305-2X
NEHRINGLANDS DITTO	NEHRINGLANDS CANNA	PALMLO PRINCE DUKE	4-02	17100	658	293-2X
NEHRINGLANDS BOBBER	NEHRINGLANDS BEAUTY	PALMLO PRINCE DUKE	2-09	12640	526	305-2X
NEHRINGLANDS MEADOW	NEHRINGLANDS MACY	SUNESLOPE CHAMP DIVIDEND	2-07	12690	572	305-2X
NEHRINGLANDS SINGER	NEHRINGLANDS SILVER	PALMLO PRINCE DUKE	2-05	12930	653	305-2X
NEHRINGLANDS DIAMOND	NEHRINGLANDS DIMPLETT	PALMLO PRINCE DUKE	2-04	15390	651	305-2X

Register your MAY calves now

*DONALD T PETERSON, COULEE CREST FARM, CASHTON						
SANDRAS SPRING OF SUNNYSIDE	SARONAS SANDRA OF SUNNYSIDE	HAPPY HILL KING	2-07	13510	626	305-2X
COULEE CREST VALTEAU LORA	COULEE CREST MARTY LORA	VALTEAU DARIMOST KING	2-05	13410	708	305-2X
*BERNARD PRALLE, FAUVER HILL FARM, ONALASKA						
HAPPY HILL T CECILE	HAPPY HILL JOLLY CECIL	MAYFLOWERS FAMES TRANSFER	9-10	17310	743	305-2X
FAUVER HILL LANCE ELITE	FAUVER HILL DARI ERIN	LOCKSHORE NANCE LANCELOT	6-06	15010	700	305-2X
FAUVER HILL PN PRINCETTA	SCENICS E L PRINCESS	CEDARBROOK POLLYS NANCE	6-03	16870	829	305-2X
FAUVER HILL WINSTON MARCIA	FAUVER HILL BCN MARNIE	LYRENE MYRAS WISTAR	5-11	13780	713	298-2X
FAUVER HILL SS MACEY	FAUVER HILL P N MAJESTIC	MUNGLES SABIAN SATURN	4-09	14990	689	305-2X
FAUVER HILL SS CORONA	FAUVER HILL C CORRENE	MUNGLES SABIAN SATURN	4-09	16160	824	305-2X
MERIT T H MIN	MERIT DARI MINDY	CLOVELLY TOP HORNET	3-10	17790	813	305-2X
FAUVER HILL WIS SABRINA	FAUVER HILL C SALLY	LYRENE MYRAS WISTAR	3-09	15870	767	305-2X
FAUVER HILL MIN ROCHELLE	FAUVER HILL WINSTON ROETTA	FAUVER HILL MINSTREL	3-09	14140	679	305-2X
FAUVER HILL SS ROSALIE	FAUVER HILL P ROSALUE	MUNGLES SABIAN SATURN	3-08	15730	732	305-2X
FAUVER HILL T MARNELLE	FAUVER HILL BCN MARNIE	MAYFLOWERS FAMES TRANSFER	2-07	16210	673	305-2X
FAUVER HILL HFB BARB	FAUVER HILL HAL BARBETTE	HILDIEMAID FLASHS FAME B	2-08	18160	855	305-2X
*GLEN SCHWEMMER, FAUNROWS FARM, FORT ATKINSON						
FAUNROWS FIDDLES	FAUNROWS FORTUNE	WALKER FARMS GRAND DUKE	6-08	14570	697	305-2X
FAUNROWS FLOETTA	FAUNROWS FLOANNE	CLOVELLY TOP HORNET	5-01	16510	693	305-2X
FAUNROWS MOLLY	FAUNROWS MONA	FAUNROWS FORTUNES FELIX	2-03	12350	494	276-2X
*RICHARD SCHOMBURG, GREEN MOOR FARM, W SALEM						
GREEN MOOR BONNIES BUBBLES	GREEN MOOR CHRISTINES BONNIE	GREEN MOOR FLOYS VENTURE	3-10	16150	678	305-2X
*WARREN A. SMITH & SONS, CITY VIEW FARM, WATERTOWN						
CITY VIEWS AM BECKY	BERNADINE OF GUERNSEY VALLEY	ROSEWOOD NONAS AMBASSADOR	8-08	15930	598	305-2X
CITY VIEWS AM MAGGIE	SPRINGMEADOW GOVERNORS MARILYN	ROSEWOOD NONAS AMBASSADOR	8-00	16480	595	305-2X
CITY VIEWS DONS SHERRY	CITY VIEWS D S STARBRITE	LYRENE PRINCE DON	7-08	14260	659	305-2X
CITY VIEWS DONS BERNITA	CITY VIEWS AM BELMAR	LYRENE PRINCE DON	6-09	14930	700	305-2X
CITY VIEWS ANDREWS GRACE	CITY VIEWS NANCE FRAN	MULHOCAWAY BUTTERFAT ANDREW	6-10	14120	555	305-2X
CITY VIEWS DONS KIT	CITY VIEWS V KATHY	LYRENE PRINCE DON	5-06	14250	583	305-2X
CITY VIEWS LEADERS NAOMI	CITY VIEWS C NANCY	VILLA CREST P LEADER	5-05	15090	710	305-2X
CITY VIEWS WINSTONS KAY	CITY VIEWS V KATHY	EBER LEA FARMS WINSTON	4-04	13660	566	305-2X
CITY VIEWS SULTANS CARLA	CITY VIEWS AM BELMAR	WOODACRES SULTAN	4-02	15980	713	297-2X
CITY VIEWS HOLLIREX CALICO	CITY VIEWS DONS CORA	WELCOME FLASHS HOLLIREX	3-11	16350	708	305-2X
CITY VIEWS EMORYS CLEO	CITY VIEWS DONS BERNITA	SANDE HILL DOUBLE EMORY	2-07	13470	629	305-2X
*WILLIAM VAN DOORN & SONS, FLAMBEAU GUERNSEY FARM, TONY						
FLAMBEAU FLAMES PEARL	FLAMBEAU DORIANS PEGGY	YELLOW CREEK J FLAME	7-03	15650	781	274-2X
FLAMBEAU ASTRONAUTS DIMPLE	FLAMBEAU ACES DENISE	FLAMBEAU PRINCE DONS ASTRONAUT	4-09	15240	723	278-2X
FLAMBEAU DONS LANA	FLAMBEAU BFT CORIANS LASSIE	LYRENE PRINCE DON	5-06	16360	829	305-2X
FLAMBEAU BARTS GOLDIE	FLAMBEAU DOMINOS GOLDIE	GRANDVIEW WISTARS BART	5-06	16190	716	297-2X
FLAMBEAU JAKES KARALEE	FLAMBEAU DONS KAREN	FLAMBEAU DONS JAKE	3-08	16850	837	305-2X
FLAMBEAU HOLLIREXS NEVA	FLAMBEAU NANCES NORA	WELCOME FLASHS HOLLIREX	3-06	13310	710	305-2X

THE AMERICAN GUERNSEY CATTLE CLUB, PETERBOROUGH, N. H.

APPLICATION FOR SUBMITTING OFFICIAL DHI CREDITS TOWARDS LIFETIME PRODUCTION

In recognizing that many Guernsey cows have completed one or more lactations on Official DHI before the herd in which she was located enrolled on DHIR, the AGCC will add Official DHI credits to a cow's file to count towards her total lifetime production credits, provided the following conditions are met.

1. A cow must have completed at least one DHIR record before Official DHI credits will be accepted and only DHI records made **prior** to her going onto DHIR will be eligible.
2. The individual cow history sheet – provided by all records processing centers – must accompany the application.
3. Official DHI credits will count towards lifetime production and the Liebers Trophy. **They will not** qualify a cow for Class Leader records or any of the other Production Trophies.
4. A fee of $5.00 per cow must accompany the application.

I hereby submit the life history sheets for the following cow(s):

Registered Name of Cow **Registration Number**

1. _____ _____

2. _____ _____

(Any number of cows may be submitted.)

Signed: _____ By: _____

(Name of Herd Owner)

_____ Date: _____

(Address)

Be Sure: The life history sheet and fee for **each** cow listed above is enclosed.

NEW Official 100,000 Pound Lifetime Milk Producers

Based on DHIR lactation records processed from April 1, 1980 through October 1, 1980, the following Registered Guernseys have qualified for the 100,000 pound milk list. In addition to cows listed for the first time, are other cows who have accumulated additional production since their initial appearance in the list.

Name of Cow	Reg. No.	No. Lac.	Days	TOTALS Lbs. Fat	TOTALS Lbs. Milk
ABIQUA ACRES AMBLER DAISY	2520674	8	2504	5833	106310
ABIQUA ACRES DARI BOY BEATRICE	2486459	8	2944	6821	138730
ADOHR LAFAYETTE D TONISE	2504916	8	2642	4750	115682
ADOHR LAFAYETTE H PRECISE	2494720	7	2410	4793	101103
ADOHR LAFAYETTE L CROSSE	2497817	7	2730	4961	122875
ADOHR PRINCE PRISM	2410142	10	3030	5674	117530
ADOHR VOXMAN VEAH	2280015	11	3779	7722	152991
ADOHR WARRIOR PRECISEMORE	2453818	10	3122	7028	139169
ALDER RIDGE YUKON POLLYANNA	2418705	7	2598	5773	104280
APPLEBROOK BILLYS GRATITUDE	2415390	10	3460	5765	117930
BAY MEADOW DAYLOS LULU	2502032	8	2568	4479	106790
BAY MEADOW DERBYS VIOLET	2563902	8	2655	4995	118640
BAY MEADOW DIRECTORS HOPE	2497146	8	2815	5294	117970
BAY MEADOW DIXIE LORI	2557592	6	2113	3795	103720
BAY MEADOW HANKS CHARMING	2255376	9	2815	4648	102010
BEAUTY VIEW NANCES FLO	2293707	10	4170	6182	143220
BECKER FARMS CHAMPION CRYSTAL	2409265	10	3333	6620	147810
BECKER FARMS LEE MARCELLA	2550132	8	2629	6027	112180
BEETCHENOW FARMS FRENCHIES FAY	2401794	11	3730	5234	127470
BENETS NANCE FAY	2468901	5	2196	4452	100000
BETHCLIFS ROYALMOSTS FRAN	2511412	9	3210	5278	114510
BO KAY FLASHY CARLA	2397202	8	3051	5394	118310
BO KAY FLASHY COMET	2430199	9	2881	4941	104860
BON WAY ELDORADOS MISSMOO	2487520	7	2887	4338	100480
BOULDER VIEW C ILETTA	2559881	7	2330	6421	118980
BOULDER VIEW ORCHID	2570829	7	2162	5128	110920
BOULDER VIEW PRINCES PEGGIE	2614297	6	1984	5172	103280
BOULDER VIEW SCOTT PAMMIE	2519861	8	2851	5746	127440
BRANDON B SYLVIA	2421265	10	3320	8201	194920
BROCKWELL ALCATRAZ VIOLA	2513632	8	3071	6703	151830
BROCKWELL B D DELL	2513608	9	2892	6379	130050
BROCKWELL DARI SANDY	2549005	6	2497	5472	110340
BROOKNILL R B VERONICA	2522438	9	2837	5139	105560
BURGESS FARM B PETULA	2418594	10	3171	6368	133440
BURKES TAVERN BOND DEWDROP	2471662	8	2830	4929	119250
BUTLER HILL MON CAROL	2466434	9	3181	6772	138050
BUTLER HILL PRINCESS BAMBIE	2527550	8	2613	5394	103370
CAROL FARMS B PETITE	2439187	10	3433	5049	117550
CARR CREEK MAESTRO BENNIE	2585388	7	2404	5735	122970
CHAJAN STAR TOP	2455644	9	3075	5620	116720
CHEDCO ACTORS JANET	2332944	10	3680	8063	147700
CHEDCO MAJESTYS PAM	2476567	8	2497	6253	124790
CHEDCO MAMBYS HOLLY	2507062	8	2613	5506	123370
CHEDCO NANCES HOLLY	2409450	9	3269	6071	145880
CHEDCO PRINCES PAM	2497063	8	2702	5424	110820
CHESTNUT RIDGE BELLES CAROL	2375479	11	3787	5436	127110
CITY VIEWS AM BECKY	2568894	7	2233	4145	105030
CITY VIEWS AM CRYSTAL	2557167	8	2525	4473	102180
CITY VIEWS FLASHS CORAL	2501665	7	2800	6293	107310
CLARAVALE H H SIERRA	2489189	9	2708	4745	109049
CLARAVALE H H SLIPPERS	2463328	9	2950	5223	109918
CLEVERLANDS BLOSSOM ROSAMELLA	2480111	8	2585	5050	119600
CLEVERLANDS D INDEX LI LI	2601464	5	1908	4203	104390
CLEVERLANDS DARIMOST EUPHEMIA	2561323	7	2335	4324	105580
CLEVERLANDS DARIMOST JEANIE LU	2481995	9	2994	5800	136060
CLEVERLANDS DARIMOST MOONLIGHT	2489340	9	2825	5919	138120
CLEVERLANDS DARIMOST NADJA	2480039	9	2967	6098	143230
CLEVERLANDS DOMINANT ISLETTA	2541389	7	2479	4548	107840
CLEVERLANDS ELDORADO INA	2520123	6	2366	4598	110360
CLEVERLANDS ELDORADO JADE BABY	2502383	7	2598	5597	131790
CLEVERLANDS ELDORADO YUDELLE	2554742	7	2314	4765	113870
CLEVERLANDS FOREMOST WANDA	2574535	6	2236	4413	101070
CLEVERLANDS H CHAMPION DORA	2496999	9	2971	4723	105510
CLEVERLANDS LAFAYETTE ORRICE	2629209	5	1889	4564	102150
CLEVERLANDS NALDA ROSE MAVIS	2511835	7	2708	5110	130630
CLEVERLANDS NANCE BOYS COCO	2547516	6	2326	4874	111510
CLEVERLANDS NANCE BOYS SYLVIA	2424612	7	3031	5570	132840
CLEVERLANDS NANCES JUDY JANE	2562082	6	2280	4078	103790
CLEVERLANDS OPTIMIST JANIE	2539924	8	2540	5185	121160
CLEVERLANDS ORION HONEY	2495928	8	2749	4761	124590
CLEVERLANDS POMPEYS DELIGHT	2373638	11	3538	6416	127663
CLEVERLANDS SUCCESS ORIOLE	2558153	7	2266	4903	116450
CLEVERLANDS SUPERIOR JULIET	2444752	9	3134	5770	126790
CLIFF DELL LUCILE	2582140	7	2201	5465	105980
CLIFF DELL NANCY	2603727	6	2137	5286	117550
CLIFF DELL P P RICKIE	2503158	8	2648	6076	130250
CLOVER JACK COPY PAULA	2517333	8	2294	4631	103770
CLOVER LEAF BT CARMEN	2443226	8	2638	5580	104070
CLOVERDELLS CINDYS SANDY	2217048	9	3695	8496	206260
CLOVERDELLS SANDYS SOPHIA	2412181	10	3505	7924	168260
CLOVERLAND DARI EDELLA	2419450	7	2428	4888	101290
COBLESKILL MO MARY FLOWER	2485935	8	2738	5772	111460
COOKEBY CATHY	2366968	11	3872	6503	140060
COOKEBY G CORAL	2521906	7	2682	4688	113560
COOKEBY G PEGGY	2486767	8	2806	4921	111180
COOKEBY PAMIE	2510947	9	2937	5816	119330
COULEE COUNTRY HEROS BABE	2512882	7	2415	4567	106000
CROASDAILE PAULSONS GWYN	2493711	8	2881	4127	108570
CROSS ARROWS Q FLORINDA	2427678	9	3197	5508	128380
CROWN STONE BILLY AMY	2512785	8	2546	4308	114900
CROWN STONE DARI VERNA	2472723	8	2668	5439	103840
CROWN STONE W ANABELL	2554234	7	2401	5061	100040
CROWN STONE W ANNETTE	2549836	7	2358	4930	108970
CUS GEE CHAMPION SIB	2566549	6	2250	4638	103820
DAIRYMAN N JADNANCE	2519123	6	2553	5033	105920
DAL MAR BONITA	2543218	7	2383	5395	105960
DAN BA LEE D E JEWEL	2582874	5	2108	5158	124790
DAN BA LEES M BRIDGETTE	2429964	9	3493	6842	146300
DARI LANET OF MAPLE VUE	2476030	9	2862	5320	115330
DARI LORA OF MAPLE VUE	2565432	6	2264	5000	104380
DARI THELMA OF MAPLE VUE	2485831	9	2821	7011	151000
DENDELS ORCHARDS DARI MINNIE	2547212	6	1936	4924	103640
DENDELS ORCHARDS PRINCE CHERIE	2518374	5	2638	6335	142410
DIVERSIFIED DARI GANA	2454728	8	3161	5612	129480
DIVERSIFIED DARI GLORY	2386322	8	3063	6439	134510
DIVERSIFIED DARI PANSY	2523866	6	2692	5265	105400
DONDOR BILLY DUCES GAYLE	2453489	10	3245	5628	122890
DORELLA TIMS SOX	2595984	6	1926	4043	103500
DUN ROAMIN A PATRICE	2513866	8	2903	4980	110150
ECKMANS PRO BELLE	2489195	9	2823	5412	109160
ECKMANS PRO ROXY	2514227	8	2580	5123	103810
EDISTO FARMS J PINOLA	2433910	8	3319	4823	101340
ELM MOOR CHAMPIONS SANDY	2514735	8	2854	5129	105410
ELSVIEW FARMS CHAMPS CASSE	2506385	8	2723	4664	104870
ELSVIEW FARMS CONS ADA	2419907	9	3328	6233	139010
ELSVIEW FARMS CONS AUDREY	2460005	9	3162	5708	111670
ELSVIEW FARMS JEDS JEWEL	2483564	8	2775	6405	147870
FALCONS MAXIM ENID	2333284	10	3931	6305	138270
FAR WEST CHAMPION DEE	2451785	9	3314	6185	130580
FAR WEST FOREMOST ESSIE	2224616	9	3453	5271	103410
FAR WEST FOREMOST RAMONA	2264715	13	4585	6803	130040
FAR WEST PRINCESS LOU	2433506	10	3430	6088	121540
FAUNROWS FIESTA	2463719	9	3115	5619	132880
FAUNROWS FLOANNE	2422217	9	3024	5642	100359
FAUVER HILL C CORRENE	2539494	7	2353	5970	112780
FAUVER HILL C SALLY	2539493	7	2362	5413	110940
FAUVER HILL HAL FRILLY	2502796	8	2613	5631	103330
FAUVER HILL J BETTY	2495526	7	2646	5273	107380
FAUVER HILL R F BABETTE	2537457	6	2130	4816	107440
FLEMINGDALE CV EMERAUDE	2539104	7	2440	5020	100340
FLOSSIES NANCE ROCKET	2409776	8	2916	5057	115600
FRA HIB S L B SOPHIE	2548479	6	2281	4922	110600
GEMS DISTINCTION VEL	2696690	9	3495	7260	157240
GENEGLOW VELVET	2535263	8	2889	7429	143620
GOLD BANNER KINGS ELLEN	2479725	8	2833	4253	100080
GOLDEN VIEW ACES SYLVENE	2454189	8	3099	5945	118820
GOLDPRINT MARK CASSIE	2431606	9	2994	4503	101810
GORDONDALE DIXIETTE	2443978	10	3390	5584	118220
GORDONDALE ZOIE	2444914	5	3040	5000	106070
GRANDVIEW A SYLVIA	2525776	6	2259	4897	104150
GRAYSMARSH DARI MAY	2420196	9	3331	7110	145250
GRAYSMARSH M PHOEBE	2204686	9	2938	4622	101770
GRAYSMARSH PRIM	2474380	8	2903	7417	163330
GRAYSMARSH SUN GAYNEL	2449859	9	3172	7365	150270
GREEN RIDGE DUKE CYNTHIA	2518458	8	2801	5992	116080
GREENWOODS KAY	2320118	13	3919	6432	138960
GREYSTONE C V WINNIE NAN	2541810	6	2290	4254	103490
GREYSTONE F FORMONA	2443674	9	3084	6070	124180
HAM FARM D OCEANS ELNORA	2512237	8	2770	4835	102270
HAM FARM S OCEANS AUDREY	2436197	8	3165	4584	114570
HAPPY HILL T CECILE	2505960	6	2674	5632	122220
HEYWES KEN GAYLE	2465277	8	2714	5429	106920
HEYWES KEN MARTY	2465278	9	2678	4548	108620
HICKORY GROVES TOP ELENA	2406599	8	3685	6199	140400
HIGH MEADOWS DARI PEARL	2416708	8	2875	5127	112990
HIGH MEADOWS N ONYX	2296035	8	2637	4873	101720
HILLCREST BILLY BUTTERFLY	2453385	7	2881	4866	107410
HILLCREST NANCE ROSEBUD	2453391	9	2799	4562	104530
HILLDALE DARI SUSAN	2450352	10	3435	5843	122300
HILLDALE DARI TINY	2505876	9	2820	5085	110390
HILMAR E BONANZA ELDA	2263600	9	3496	7289	145387
HOLCOMBS B BLUE	2473907	8	2871	4458	113840
HOLCOMBS B IRENE	2473903	8	2903	4454	111720
J MAR NELL DARI ZONA	2466894	9	3140	5270	104780
JOHN POTTS FOREMOSTS VERNIE	2529606	5	2289	5903	128280
KELLOGG EMORY JOANNE	2519912	6	2512	5588	119150
KELLOGG TYRONE V BARBEE	2289618	6	2212	4669	101430
KLEINPETER FARMS DARI NEDRA	2457629	9	3079	4638	107300
KLEINPETER FARMS P LOUISE	2323968	10	3928	6388	130170
LAVON FARMS E DARLENE	2455046	9	2918	4753	109570
LAVON FARMS F GINGER	2378026	11	3508	5905	133460
LAVON FARMS F MARILAN	2426468	10	3310	5992	130590
LAVON FARMS FANT JUNA	2437527	9	3429	5970	129260
LAVON FARMS GERONIMOS SANDY	2418931	10	3404	5753	123420
LAVON FARMS MON GINGER	2514500	7	2624	4770	100680
LAY LAINE DORIANS PRETTY	2491121	6	2891	4239	101320
LAY LAINE PAULSONS ELLEN	2394689	6	3425	4740	118180
LAY LAINE REBELS AVIVA	2512950	7	2560	3977	101000
LAY LAINE VICTORS DROCIE	2475544	7	2880	5704	127270
LEAFY LANE J C FASHION	2562398	5	2235	4415	100340

LERSON LAWN JASONS LASSIE	2460372	7	2443	5523	122470
LINDA VISTA FRIENDSHIP ARSENIC	2548435	6	1914	4648	122030
LINDEANS DARIMOST LYRIC	2486856	9	3028	5936	120310
LINDEANS DARIMOST WENDY	2486852	9	3110	6729	137950
LINDEANS PRINCE FLO	2486838	9	2573	4813	105550
LOCKSHORE CHARM APRICOT	2543718	6	2464	5485	104190
LOCKSHORE MAY ROSE TRUDY	2558800	7	2487	5388	122770
LOCUST HILL LUANNE	2487069	8	2896	6658	126800
LONE PALM DARIMOST TONI	2536661	9	3256	7064	167770
LONE PALM FORTUNES BONNIE BEA	2631165	5	1816	4677	106340
LONE PALM LANCER SARAH	2486720	8	3310	6559	154370
LONE PALM MELBAS ANGIE	2486691	8	2988	5142	123980
LONE PALM SUNNYS PANSYETTA	2486696	8	2850	6309	137320
LYNDALE DANDY BENNIE ANN	2525401	8	2640	4929	115940
LYNDALE ROYAL LEIGH	2509777	8	2842	5589	119830
LYNDALE ROYAL VIC	2566991	6	2249	4298	105080
LYRENE FINANCIERS NECTAR	2427164	8	3184	7656	152240
LYRENE PIPER VALENTINE	2486615	9	2666	5766	103780
MABEL OF INDIAN CREEK	2541887	9	2653	4896	117950
MAGNOLIA EMORY MAY	2605516	6	2170	4125	106650
MAGNOLIA MERCURY GWENDOLYN	2475908	8	2651	5934	120390
MALABOO WAY A FAN	2586398	6	2043	4950	107590
MALABOO WAY W ALICE	2512369	6	2607	4225	105350
MANOR CHIEFS ANITA	2401003	11	3678	7482	178780
MAPLE LEAF B THEALISA	2553188	7	2503	5060	112510
MAPLE LEAF N LINDA	2507366	6	2763	6386	116030
MAPLERETT FORTUNES GOLDIE	2257563	11	4195	7416	152240
MAR I DOT DARI PATSY	2401353	7	3066	5638	125810
MARKWELL ANDREWS ROSE	2514265	8	2866	5096	133760
MARKWELL FALCONS DAWN	2560983	6	2131	5042	105260
MAXVALES F J JACKIE	2397255	9	3315	5203	107750
MCDONALDS DARIMOST KITTY	2413702	10	3158	8346	152790
MCDONALDS NANCE NOELLA	2542346	7	2259	4357	100270
MCKERROWS C JENN	2617788	6	2162	6053	137810
MEADOWCHARM C KIM	2578373	6	2189	4863	134180
MEADOWCHARM D JASMINE	2519732	7	2655	4526	105010
MED O BLOOM JON JAN	2446608	9	3092	5620	130730
MERIT E CANDICE	2480643	9	2848	5424	122990
MESA VIEW BURGER PRINCESS	2299626	12	4090	5911	127120
METZGER FARMS PRINCESS DORIS	2438906	11	3393	7697	144590
METZGER FARMS S DORY	2512722	9	2757	5707	105070
METZGER FARMS SHERIFF SYBL	2464906	8	3086	6924	125190
MIDDLETOWN P P NONA	2532098	8	2497	3808	100040
MILEYS HOLLY	2520319	7	2068	5290	105420
MILEYS SABE	2629441	5	1818	5377	109070
MILEYS SHERRY	2424322	5	1947	4427	100590
MILLICAN FARMS TRANSFER SUPER	2277330	12	3869	4780	102200
MUEHLING MEADOWS EMORY AMY	2572533	5	2440	4391	114210
MUEHLING MEADOWS FURY BUBBLES	2484453	8	3088	6066	137900
MUNGLES IODINES KITTY	2481833	8	3152	5322	116210
MUNGLES IODINES MARIE	2452871	8	3537	6912	145480
MUNGLES PREFORMERS DINA	2493354	8	3042	5075	121640
MUNGLES PREFORMERS LUCILLE	2501843	7	2727	4319	100210
MUNGLES PREFORMERS MARIA	2493355	9	2963	4244	104270
MUNGLES SABO BONNET	2286870	10	3477	5799	135900
MUNGLES VALIANTS BUTTERCUP	2519253	9	2860	5267	123820
MUNGLES VALS FAIREST	2515871	7	2965	5056	117520
MYOWN D T PANSY	2513691	7	2882	5745	111330
MYOWN DICTATORS MILLS CHERRY	2597131	6	2182	4897	112620
MYOWN MACKS CINNAMON	2550207	6	2570	4680	102350
MYOWN WISTARS EISA	2575221	6	2288	5979	131450
NEDROW FARMS JUBILEE	2545471	7	2532	5802	119170
NEDROW FARMS VALETTE	2457199	9	2822	5579	138726
NEHRINGLANDS SHARON	2474327	9	3055	5034	113030
NELLS GLOW DARI COOKIE	2615878	5	1701	4136	101855
NELLS GLOW OLIVERS IMPERIAL	2529927	7	2541	5543	119085
NESLEKCIM MAJESTYS MAYFLOWER	2377185	11	3434	6856	143840
OLYMPIC VIEW B LUSCIOUS	2503249	8	2522	5016	105240
OLYMPIC VIEW BRIGHT	2501525	8	2738	5026	103770
OLYMPIC VIEW S LUCKY LOU	2503250	7	2572	6027	125680
PENN DEL BRILLIANT CONNIE	2349016	10	3469	6807	134200
PEONY OF HIGHLANDS	2502602	8	2749	4751	102870
PINE RIDGE NAOMI	2449123	9	3211	6231	127730
PINE VISTA W ADA	2342986	9	3931	7479	142330
PRAIRIE MOON BINGO LILA	2563760	6	2174	4619	101310
PRAIRIE MOON DARI LANA	2538870	7	2508	4974	104530
PRAIRIE MOON FRAN	2524579	8	2669	5412	112520
PRICE BLACK BILLYS A DALE	2276616	9	2421	3904	101090
PRICE BLACK BILLYS BEE	2276640	9	2479	4590	104120
PRINCESS LARRINA OF MAPLE VUE	2502087	8	2873	5968	116180
RAE MAR KING HALS PAULET	2438694	7	2604	5170	112530
RAINTREE FURY SELENE	2517606	8	2749	5446	103020
RANCHO AZEVEDO DARIZAL	2456046	6	2483	4567	110130
RED HILL DJANA	2583429	6	2065	6046	100000
RENART DEXTERS PEGGIE	2527565	8	2486	4690	102400
RENART DEXTERS PEGRA	2487585	8	2876	5283	105340
RENART JUPITERS ROSIE	2523172	8	2534	5077	108700
RENART MANDUS JANET	2452560	8	2957	5404	108630
RIPLEY FARMS DARIMOST ELSIE	2480212	8	2890	5394	112590
RITCHIEDALE Z EVELLA	2499628	7	2789	4932	105650
RIVERWOOD PRINCESS DEBBIE	2485739	7	2585	4682	100520
ROBINDELL AMPLE EQUITY	2521507	8	2550	4954	108970
ROBINDELL DARI TREAT	2378226	10	3701	6887	145890
ROES MOR P NETTIE	2508714	7	2539	5447	110810
ROSE LINE VICARS PEARL	2292295	9	2657	5034	101610
ROSEWOODS MAY ROSE	2514838	8	2756	5716	110080
ROZELYN DARI BETTY	2569038	7	2418	5168	106610
ROZELYN ORD ANGLE	2488757	8	2807	5809	127880
ROZELYN PRINCE DOLLY	2542605	7	2451	5005	112190
ROZELYN PRINCE SELDA	2541467	8	2611	5443	109190
SANDABA LURCH EVORA	2477157	7	2791	4546	100900
SATUS C CANDY	2502627	8	2665	5285	121370
SATUS C GENEVA	2502628	7	2587	4817	105460
SATUS PRINCES DANA	2467615	9	3038	5359	116060
SCHWINGHAMER FARM RACHEL	2497127	7	2993	4990	103680
SHAMROCK DARI HOPE	2545380	6	2378	3901	100610
SHAMROCK FLASH PATTY	2555886	5	2311	4835	115010
SHAMROCK LYRENE RAY	2520176	6	2912	5327	101470
SHAMROCK SELECT NAN	2445065	9	2878	5433	113790
SHERMA VALOR MARGIES MAIME	2296313	6	2645	4297	101600
SHIR VALE TONYA TAMARA	2589302	5	1874	4535	102290
SOUTH VIEW DONS SUSIE	2568322	6	2087	5122	101670
SOUTH VIEW JOES LADY	2539496	8	2769	5162	115730
SPRINGDALE NORGE ADA	2606082	6	1938	4313	101780
STEVENS FARM SAMBO DOTTIE	2285208	11	3419	4666	107180
STEWART FARMS MEDIDA	2438719	10	3317	5561	122230
STRATUM FORE CANDY	2327812	10	3401	6079	138860
STUARTCLAN NANCE AMANDA	2360742	8	3287	6056	132490
SUNESLOPE DIV ENNY	2511215	8	2756	5638	127840
SUNRISE DARI CHERIE	2549858	7	2429	6092	113110
SUNRISE NOBLE MARY	2397898	11	3509	6122	143380
THREE ACES PATS D PEACE	2423497	10	3339	6094	141530
TRIPPLE T VAGAS LOUISE	2452682	9	3110	7415	152140
TRIXIES CECILIAS BONI ANZA	2316709	10	3397	5805	114450
UNEEDA PRINCESS RUBY	2450653	9	3268	5384	115790
VALLEY ACRES VERN FANTA	2441777	9	3193	4510	102000
VALLEY GEM GLAD ELEANOR	2361031	11	3609	6420	153550
VALLEY VIEW ROGERS DEBBY	2515929	7	2761	5046	104050
VALLEY VIEW SUPREME CAROLE	2388191	9	3467	6624	125110
VALLEY VIEW TOKENS BELLITA	2392265	9	3217	6763	136490
VALLEYLAND SANDY	2373572	9	3195	6555	143510
VALLEYLAND SARAH	2477673	10	3053	5291	126830
VILLA CREST F LORRA	2505435	7	2513	4885	110590
WALLISS MINNIE VERNE	2507630	9	2789	5252	106620
WANDERING BROOK D CARMEN	2502136	7	2809	5074	103010
WATCHAUG EMORY AUDREY	2527650	5	2411	4101	100980
WAWASEE PRINCESS JOY	2533471	7	2387	5369	117730
WELCOME FORTUNE KATIE	2362919	10	3665	7799	144150
WELCOME NANCE WATCH	2435266	9	3395	6320	135520
WESTERN GLOW J C DARIGOLD	2471012	9	2814	4764	100290
WHITEHEADS PRAIRE F POLLY	2392844	12	3535	4438	105600
WHITEHEADS PRAIRIE F BUTTERCUP	2392213	11	3460	5907	142050
WIGHTMAN NANCE MARNA	2408677	11	3414	4912	109150
WILLOW VIEW DARIMOST LADY	2493092	10	3054	5127	103970
WINACRES CHAMPIONS VICKY	2435107	10	3347	6425	160480
WYNOLA JANETTA	2324382	11	4164	8518	172210
YELLOW CREEK HAPPY SUSSAN	2426057	9	3170	6235	121560
YELLOW CREEK JOLLY ROSE	2399669	11	3658	7313	130000
YELLOW CREEK SWEET SPOTTY	2551671	6	2714	5506	103730

REGISTRATION

IT'S EASY AS

KEEP YOUR REGISTRATIONS UP-TO-DATE!

Midwest Results

A Super Youngster You Should Be Sampling!

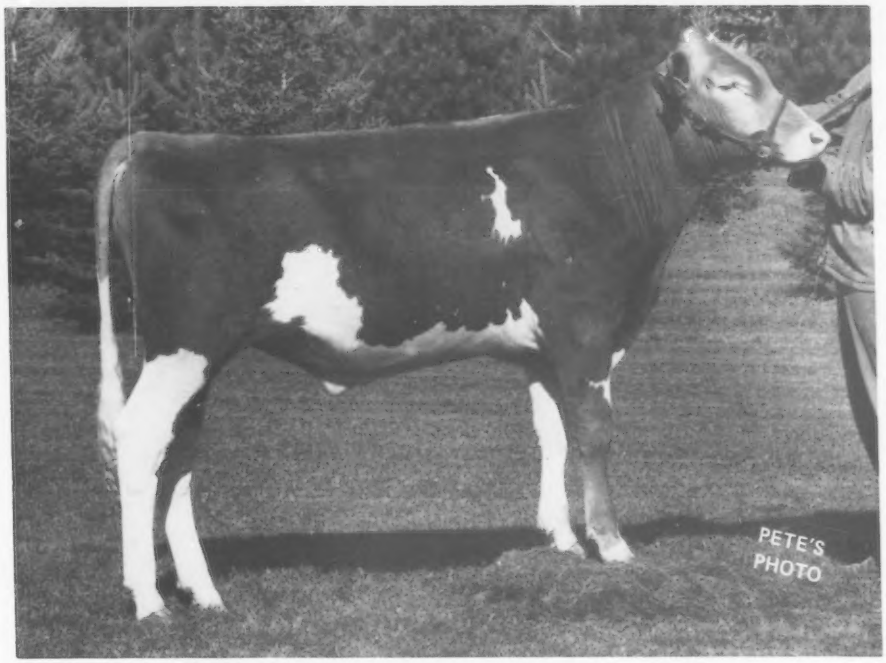

21G250 OLYMPIC VIEW M BAKER

Born: September 1, 1979
Bred by and purchased from Olympic View Farm
Myron Lancaster
Sequim, Washington

His Sire
Olympic View B MAVERICK
6/80 USDA:
PD +1196M -.05 +51F +151$ 96%Rpt
PDT: +2.02 94% / PTI: +301 95%

His Dam
Olympic View TH Bunny (89)
5/80 COW INDEX: +729M +20F +76$ 35%Rpt
2-05 14700 4.9 721 332–2x DHI
Her Sire: Clovelly TOP HORNET

21G250 BAKER is an outstanding young sire from a truly great cow family and a pedigree that combines three of the breed's great sires, MAVERICK, BANNER and HORNET. Sample BAKER in your herd today. Semen is routinely available nationally.

CSS
HEALTH CERTIFIED SEMEN

The Results People

MIDWEST BREEDERS COOPERATIVE
SHAWANO, WISCONSIN 54166
PHONE 526-2141 (AREA 715)

MERRY CHRISTMAS and HAPPY NEW YEAR!

Thanks Consignors & Buyers. You made 1980 another Good Year!

DAM OF TOP ANIMAL SOLD IN 1980

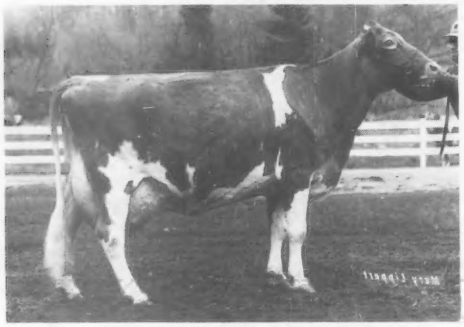

Willow Brook C Dena (91)
2-04 *25690 911 365–2x DHIR, *1stM
3-05 *28700 *1118 365–2x DHIR, *1stM&F
4-07 *35170 *1385 365–2x DHIR, *1stM&F
World's Guernsey Milk Record

Dena's son by TOP HORNET, Boulder View TOP DEMAND, consigned by Tom Lurvey & Chester Williams to 17th Ky. Sale, sold for $36,000 to the DEMAND Syndicate. His semen available through Carnation Genetics, P.O. Box 938, Hughson, Calif. 95326 or P.O. Box 437, Watertown, Wis. 53094.

HIGH COW SOLD IN 1980

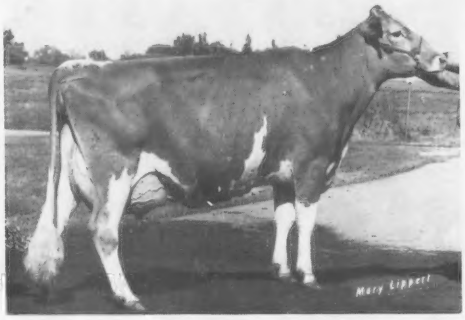

Fairview Top Hornet Lori (93)
4-01 *22300 *1135 305–2x DHIR, *9thM, 3rdF

Res Ch, NG3 Madison '80. Winner of Joe Eves Production Trophy; Gr Ch & 1st Aged, Wis. '80; A-A 4-yr-old '79. Sold for $22,700 at 17th Ky. Sale. In calf to Prince EXTRA. Her 2nd son, Kajo Corporals LESTER, sold in Pa. & 55th Renewal of the Guernsey Sale to Western Ontario Breeders, Inc., P.O. Box 457, Woodstock, Ont., Canada N45 7Y7. "Lori" and sons were sold by W.J. Latch, Sumner, Ill.

2ND HIGH BULL SOLD IN 1980

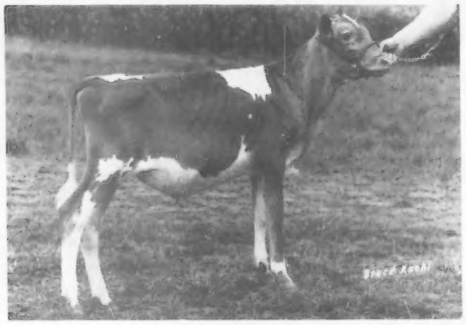

Green Manor Mavis LEGEND

Sold for $10,000 in Pa. & 55th Renewal to Curtiss Breeding Industries, Inc., Elburn, Ill. Consigned by John D. Myers & Dr. Marvin Q. Sanner, Littlestown, Pa. LEGEND sired by MAVERICK.
Dam: Sniders Prince Lily (91)
3-09 22260 *1090 365–2x DHIR, *10thF

3RD HIGH BULL SOLD IN 1980

Sudona Kajo Lori FAYVOR LAD

Lori's son by FAYVOR–Sold for $7200 at the 17th Ky. Nat'l Show & Sale to FAYVOR LAD Syndicate. Housed at NOBA, P.O. Box 607, Tiffin, Ohio 44883. Consigned by W.J. Latch.

SALES FOR 1981

320th SPECIAL SALE – January 29, Pennsylvania Sales Pavilion, Lancaster
We plan to have about 80 head of young cows and springing heifers.
If you wish to consign, let us know.

PA 50th ANNIVERSARY SALE & BLUE HALTER CALF SALE – March 21, Pa. Sales Pavilion
Pa. GBA convention with sale of highly selected cows & top show prospects for Juniors.
These sales managed jointly with Pa. GBA, 2497 Lincoln Hwy. E. Lancaster 17602. Ph: 717–299-8955.

FIRST BOULDER VIEW GUERNSEY SALE – April 11, 1 P.M. at Boulder View Farm, Baraboo, Wis.
Top group of 5 or 6 from Boulder View, plus the best we can find from across the country.
Contact the Merryman Co., the Lurveys at Boulder View or Wis. GBA,
Arnold Knight, Sec., Rt. 2, Markesan, Wis. 33946, Ph: 414–394-3027

From September 16, to October 30 we sold 692 Guernseys
Fourteen head sold for over $5,000 so far in 1980. We have sold or participated in selling 10 of them. Our family has been in the Guernsey business since 1889. The fifth generation now owns Guernseys. It pays to use EXPERIENCE.

THE MERRYMAN COMPANY, John B. Merryman
P.O. Box 566 – SPARKS MARYLAND 21152 – Phone: 301–771-4624